Arranged by
JACK MASON

BE

1st Sax. Eb Alto

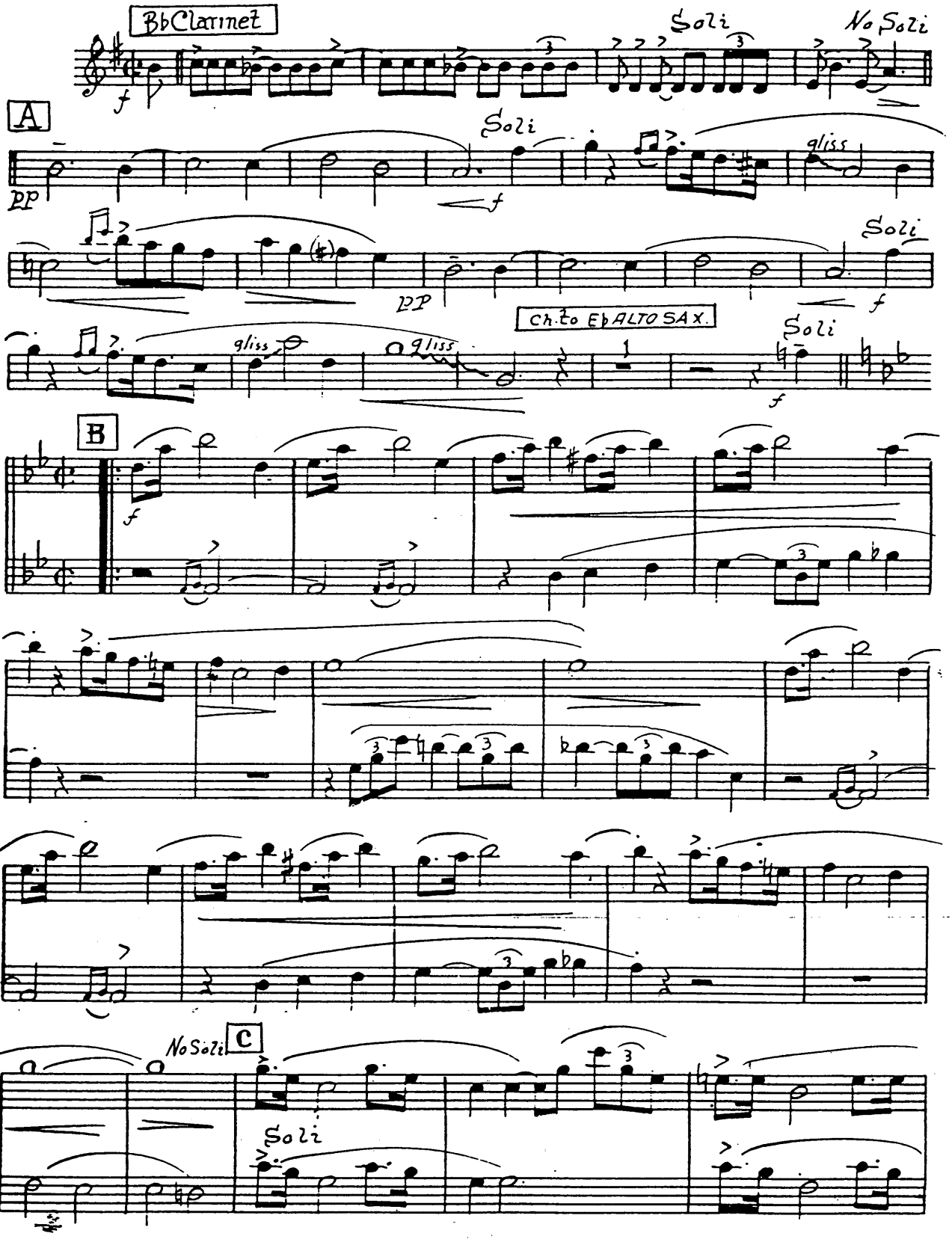

Copyright MCMXLI by CHAPPELL & CO. Inc., New York
International Copyright Secured. *Made in U. S. A.*
ALL RIGHTS RESERVED including public performance for profit.
Any arrangement or adaptation of this composition without the consent of the owner is an infringement of copyright.

"AL JOEY"

TCHED

TROT

Words by LORENZ HART
Music by RICHARD RODGERS

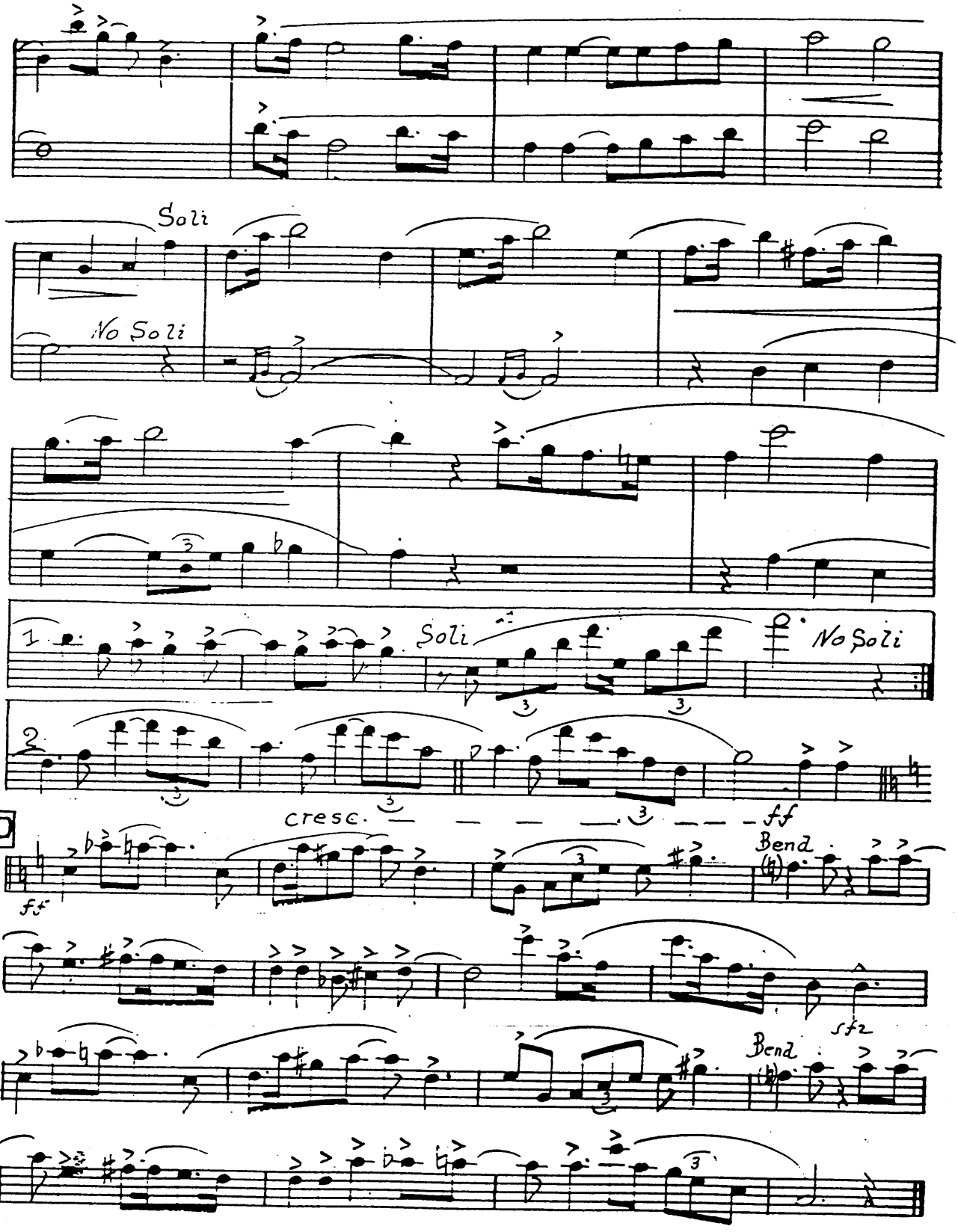

Arranged by
JACK MASON

3rd Sax. (E♭ Alto)

BE

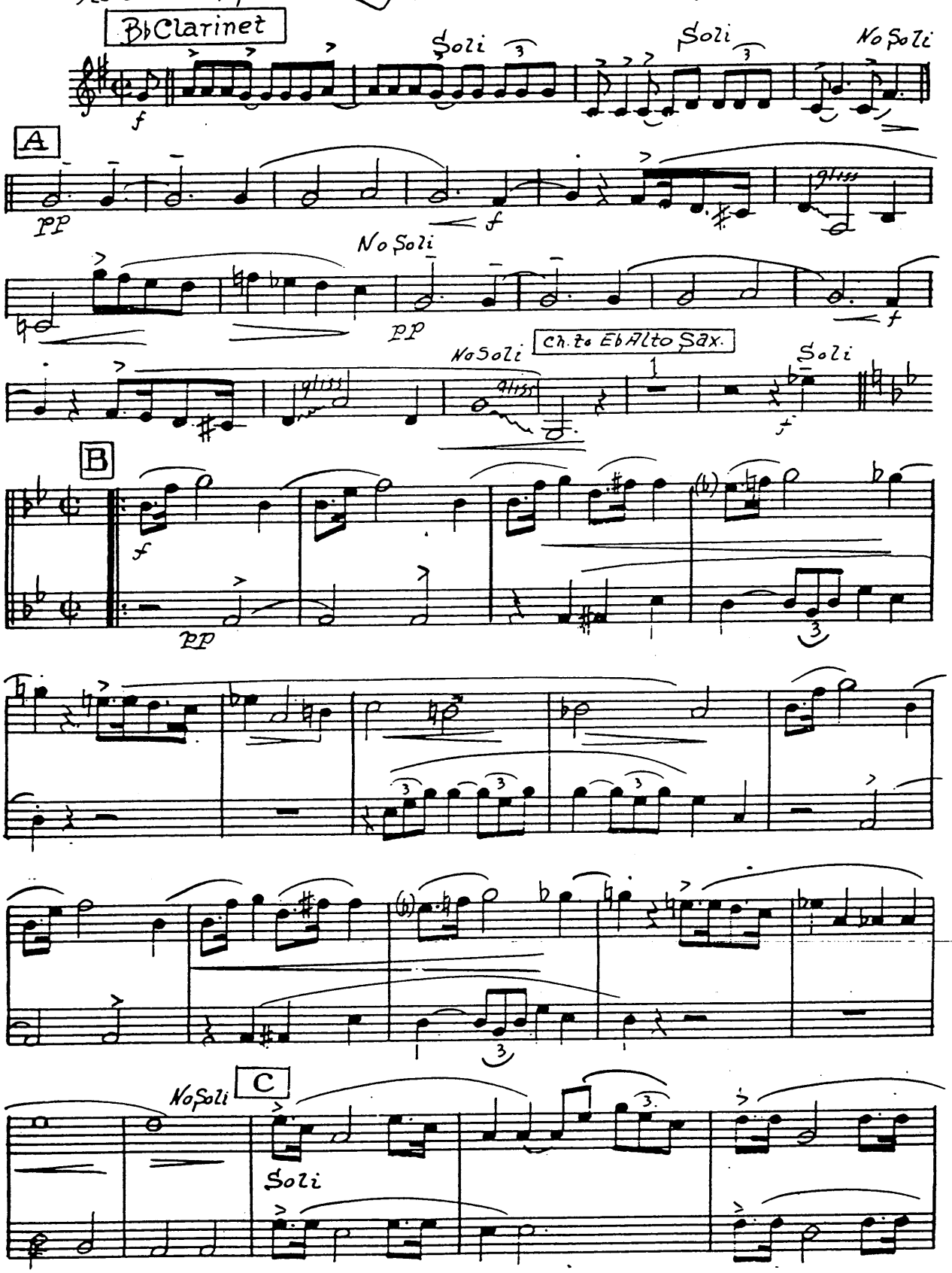

Copyright MCMXLI by CHAPPELL & CO. Inc., New York
International Copyright Secured. Made in U. S. A.
ALL RIGHTS RESERVED including public performance for profit.

"PAL JOEY"

TCHED

TROT

Words by LORENZ HART
Music by RICHARD RODGERS

3rd Sax. (E♭ Alto)
-2-

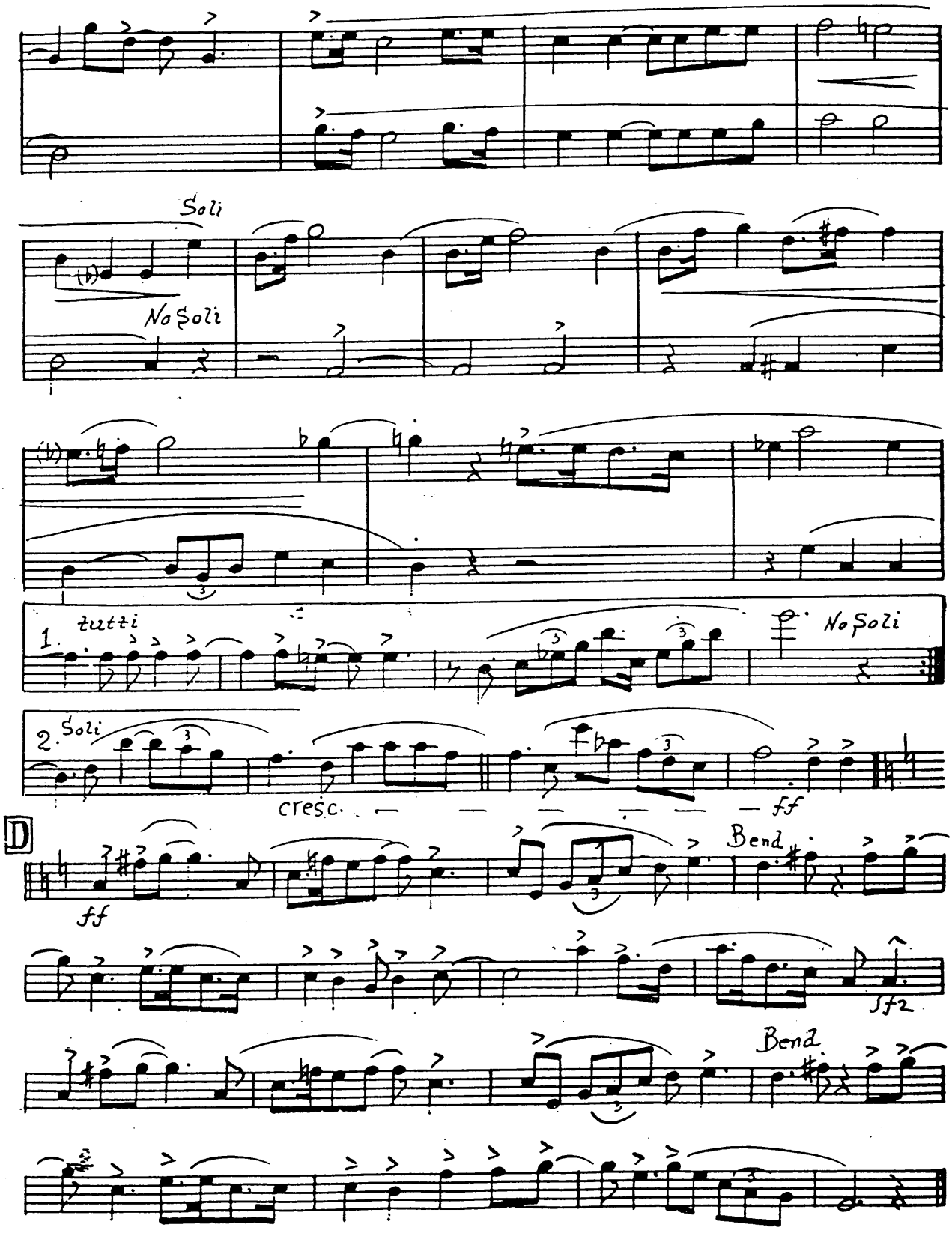

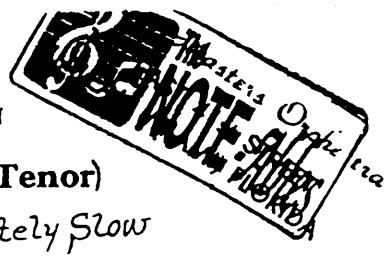

BE

Arranged by
JACK MASON

2nd Sax.(B♭ Tenor)

Moderately Slow

B♭Clarinet

A

Soli

No Soli

ch. to B♭Tenor Sax.

B

C

Copyright MCMXLI by CHAPPELL & CO. Inc., New York
International Copyright Secured. *Made in U. S. A.*
ALL RIGHTS RESERVED including public performance for profit.
Any arrangement or adaptation of this composition without the consent of the owner is an infringement of copyright.

PAL JOEY"

TCHED

TROT

Words by LORENZ HART
Music by RICHARD RODGERS

2nd Sax. (B♭ Tenor)
-2-

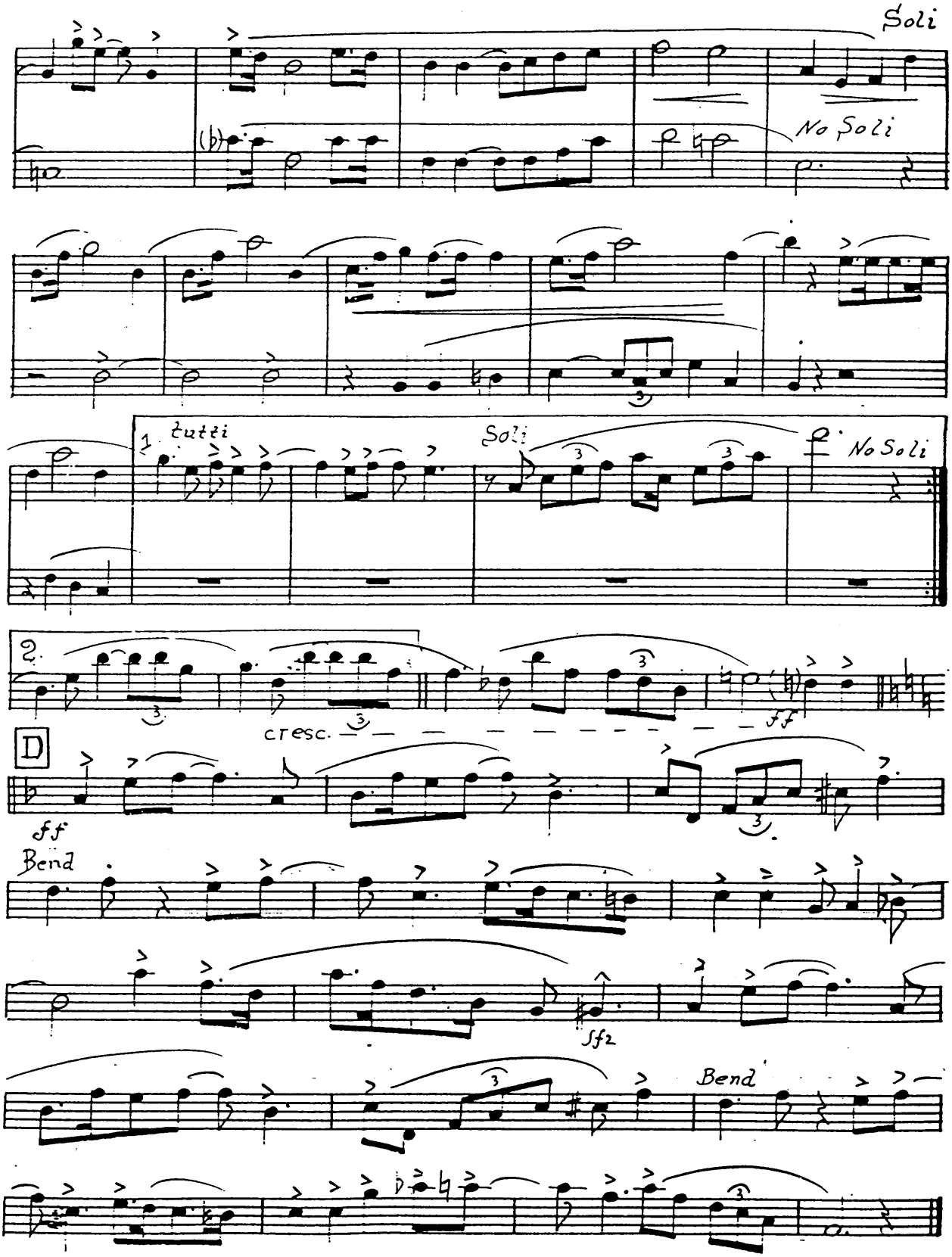

ed by
—JACK MASON

4th Sax. Bb Tenor

BE\

Masters Orchestra
NOTE-ABLES

Moderately Slow

Bb Clarinet

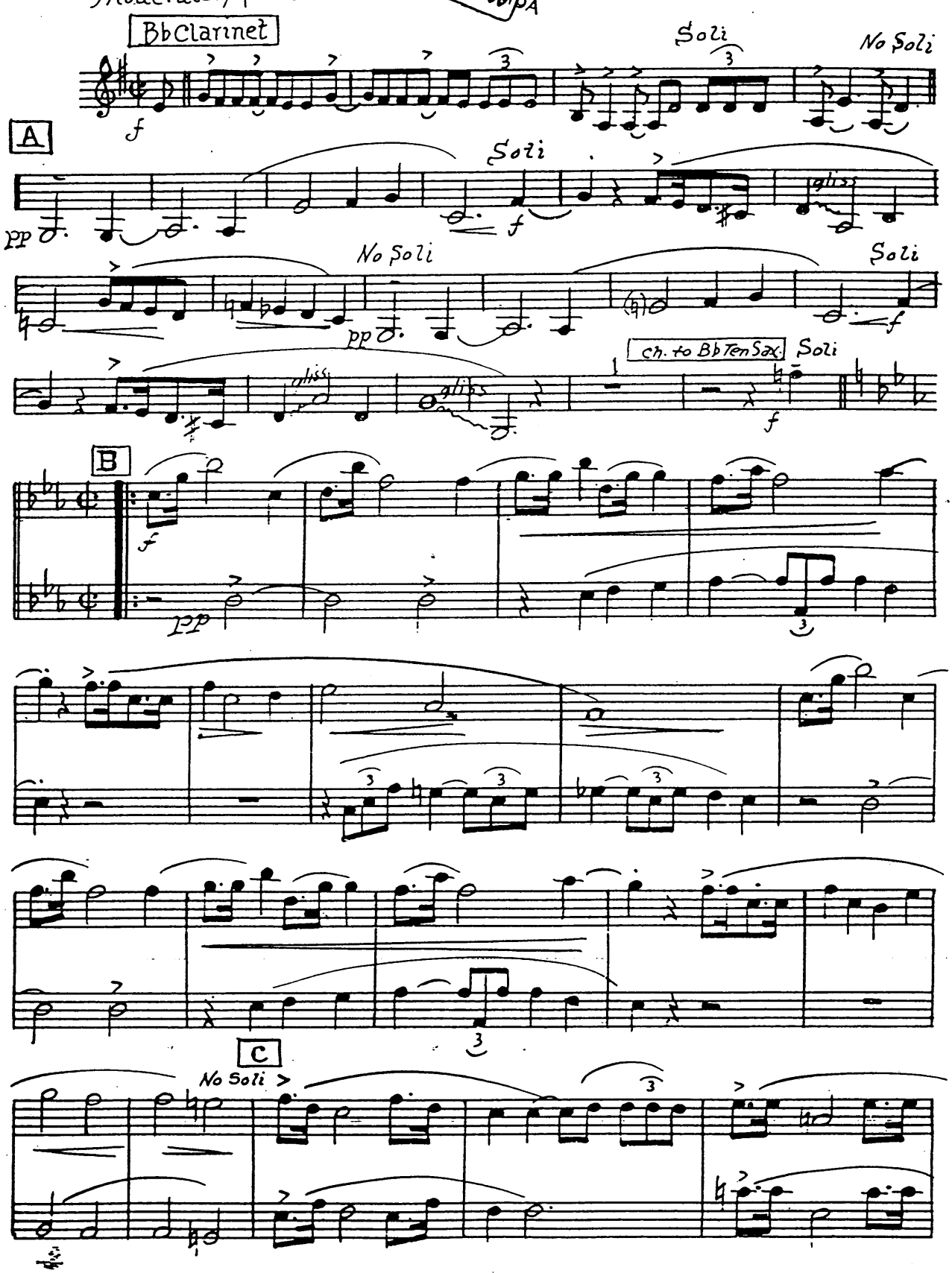

Copyright MCMXLI by CHAPPELL & CO. Inc., New York
International Copyright Secured. Made in U. S. A.
ALL RIGHTS RESERVED including public performance for profit.
Any arrangement or adaptation of this composition without the consent of the owner is an infringement of copyright.

TCHED
TROT

Words by LORENZ HART
Music by RICHARD RODGERS

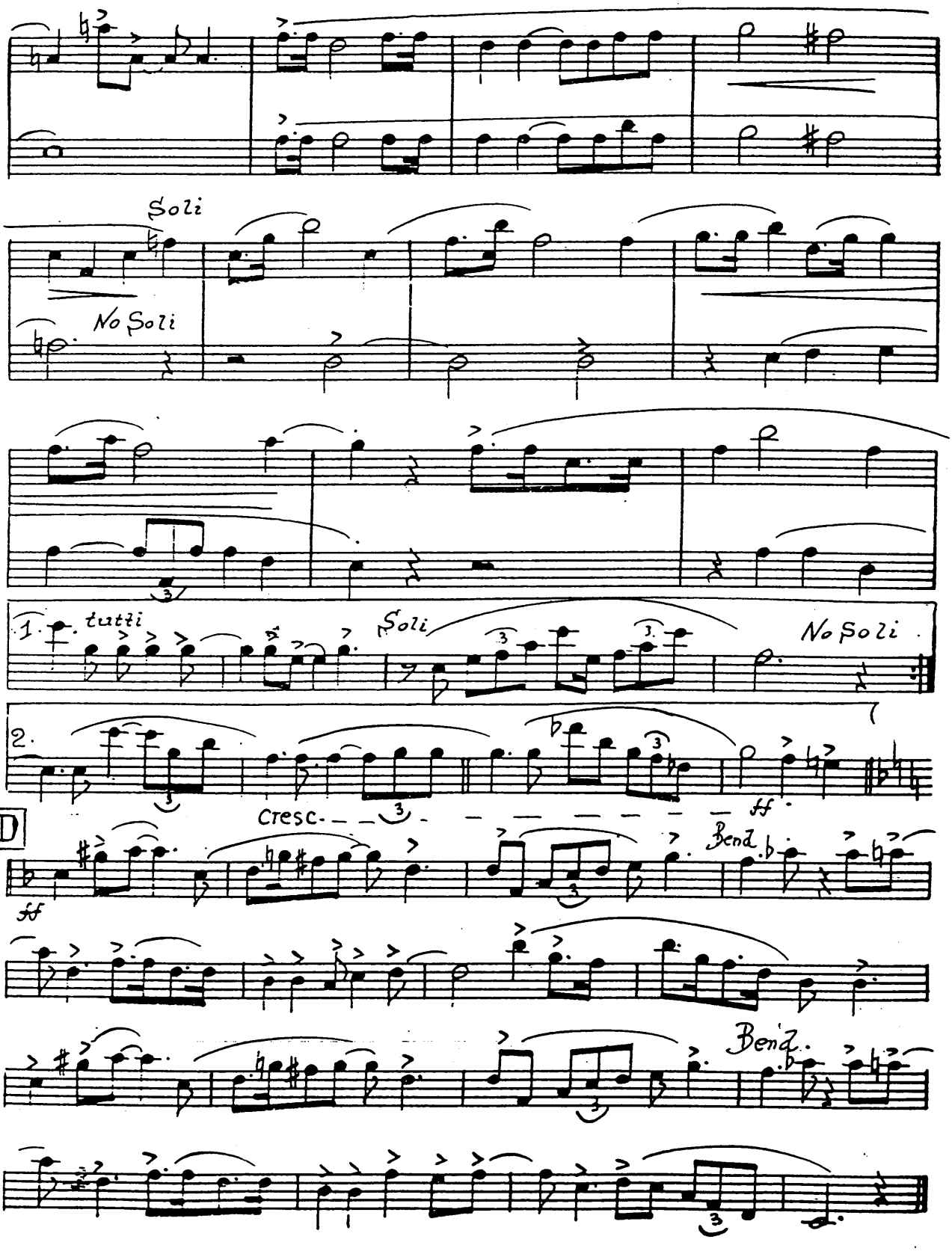

y
JACK MASON

The Montana Orchestra
NOTE-Ables
MIAMI FLORIDA

BEV

5th Sax. E♭ Baritone

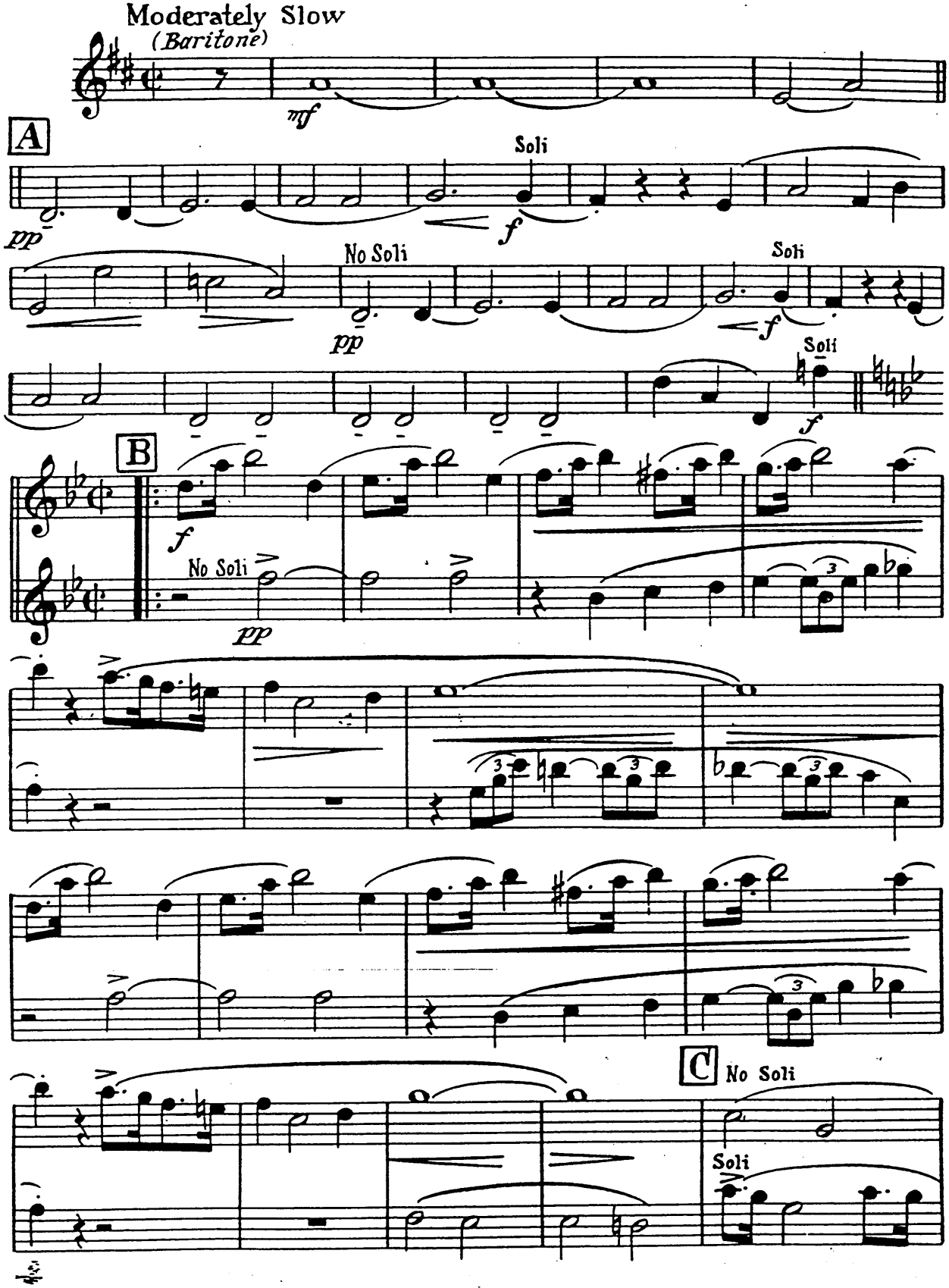

Copyright MCMXLI by CHAPPELL & CO. Inc., New York
International Copyright Secured. Made in U. S. A.
ALL RIGHTS RESERVED including public performance for profit.
Any arrangement or adaptation of this composition without the consent of the owner is an infringement of copyright.

ΓCHED

TROT

Words by LORENZ HART
Music by RICHARD RODGERS

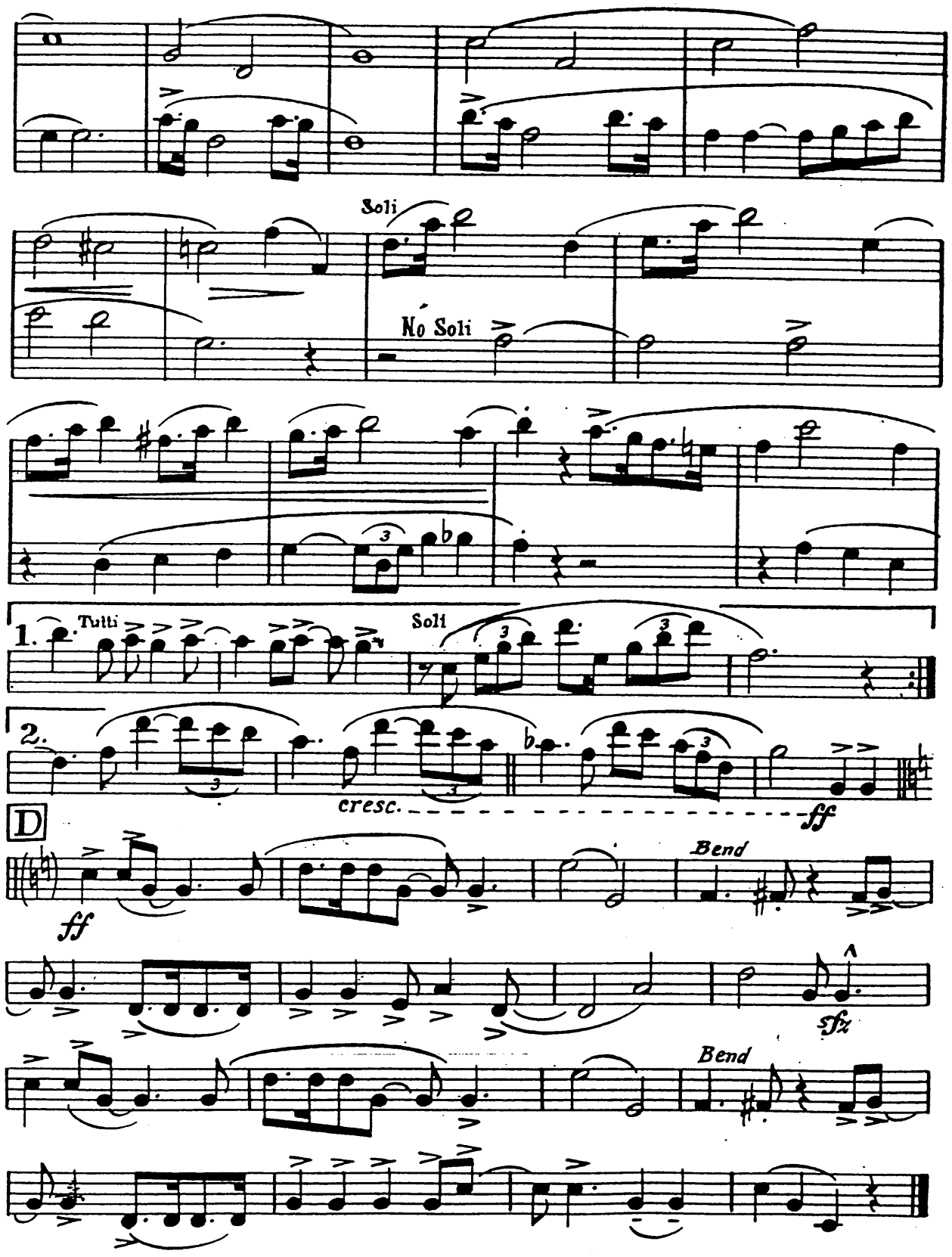

#00089 6-5-V+L=34
Vocal Db

BE

Arranged by
JACK MASON
6/5 (34) Vs '41 - Vocal "Db"

1st Trumpet

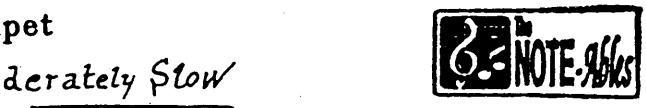

Moderately Slow

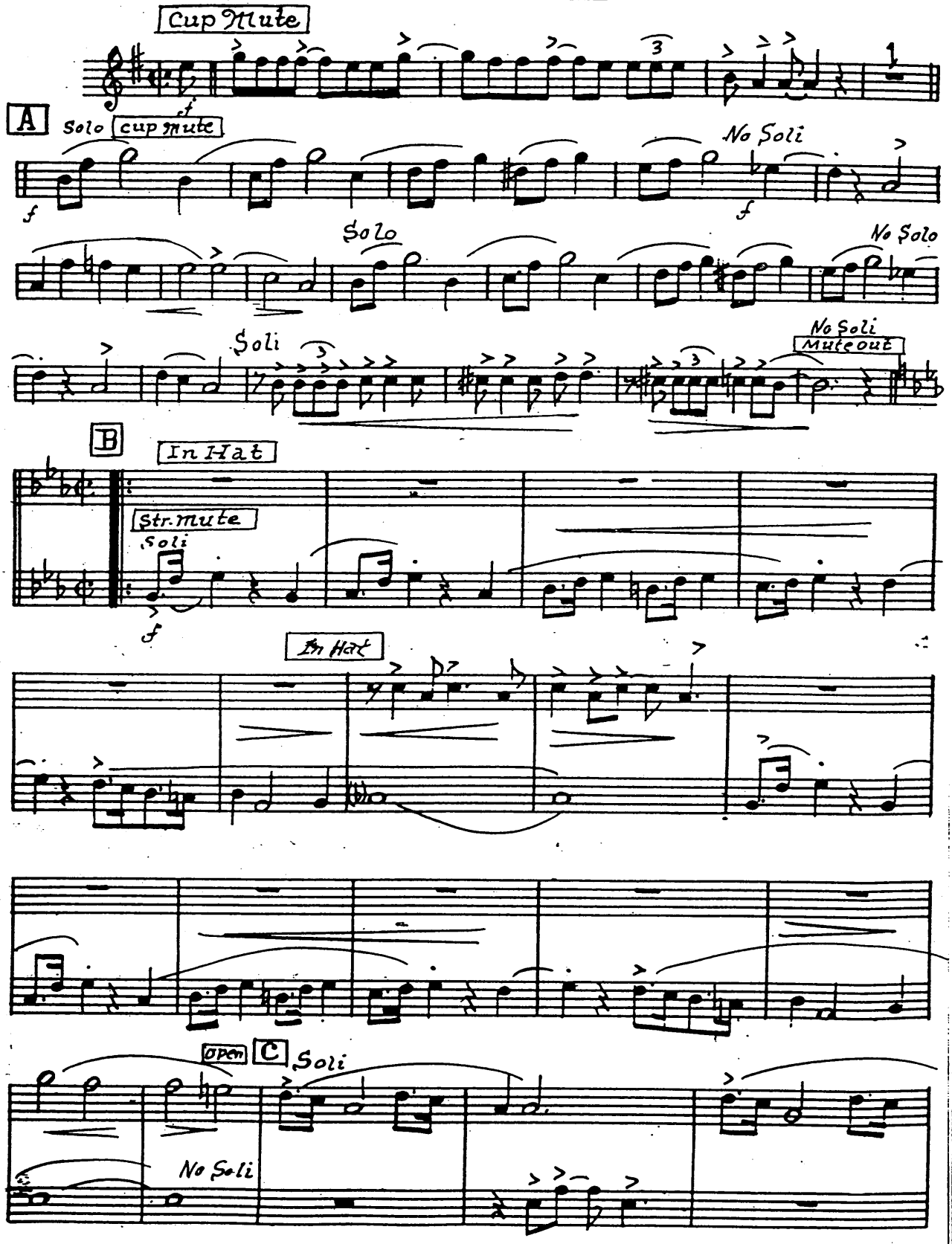

Copyright MCMXLI by CHAPPELL & CO. Inc., New York

TCHED
TROT

Words by LORENZ HART
Music by RICHARD RODGERS

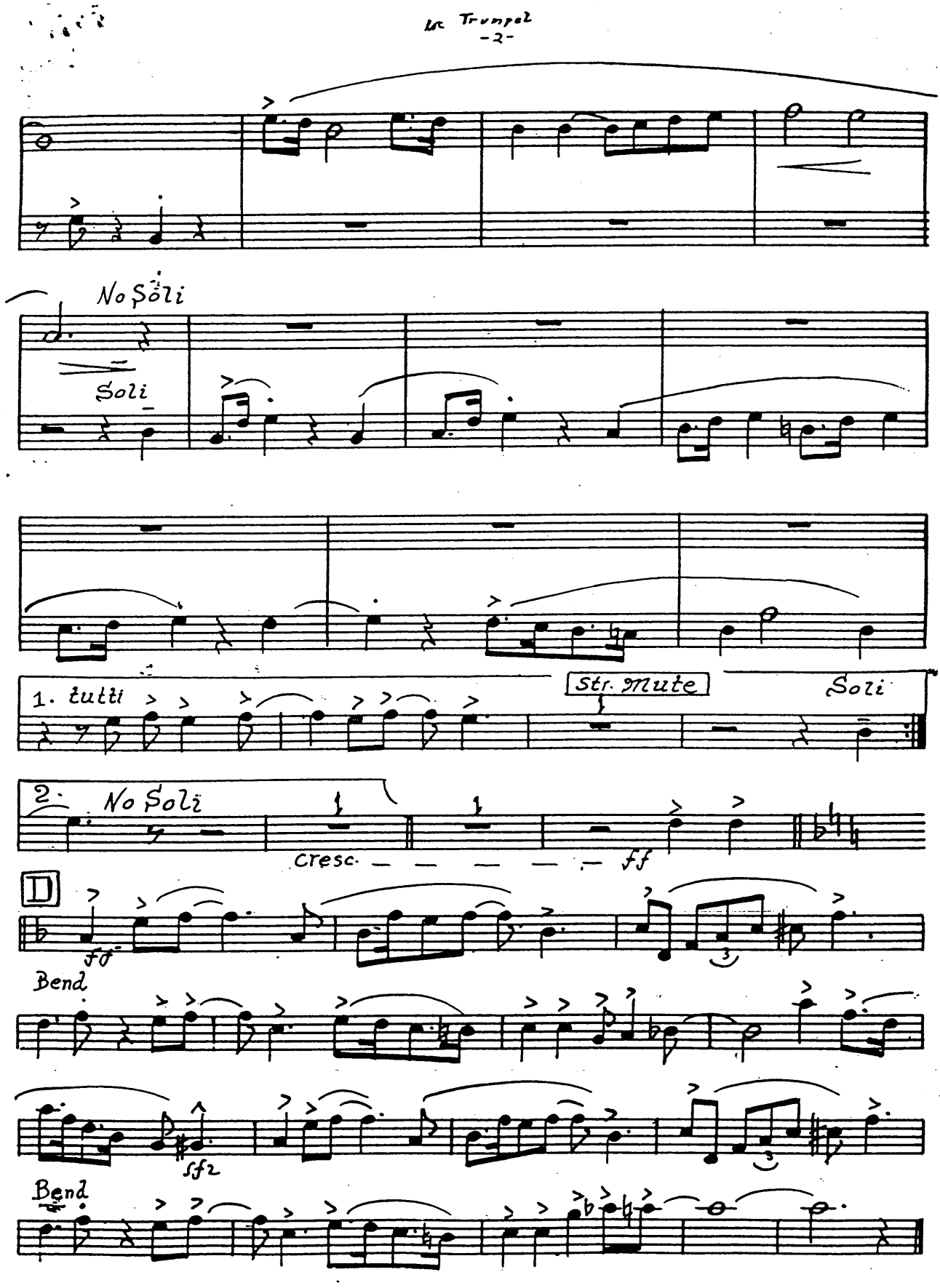

Arranged by
JACK MASON

2nd Trumpet

BE

Moderately Slow

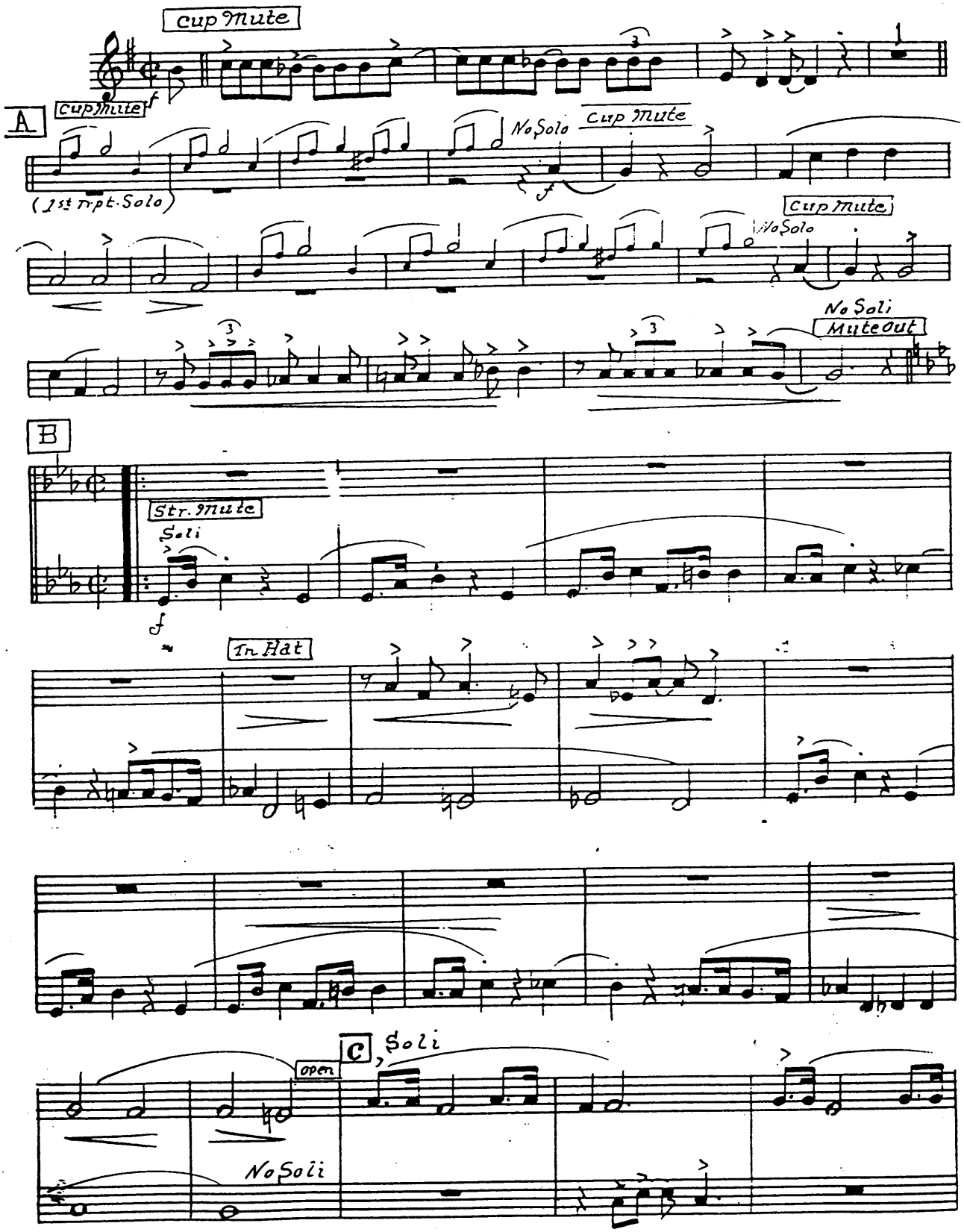

Copyright MCMXLI by CHAPPELL & CO. Inc., New York
Made in U.S.A.

TCHED
TROT

Words by LORENZ HART
Music by RICHARD RODGERS

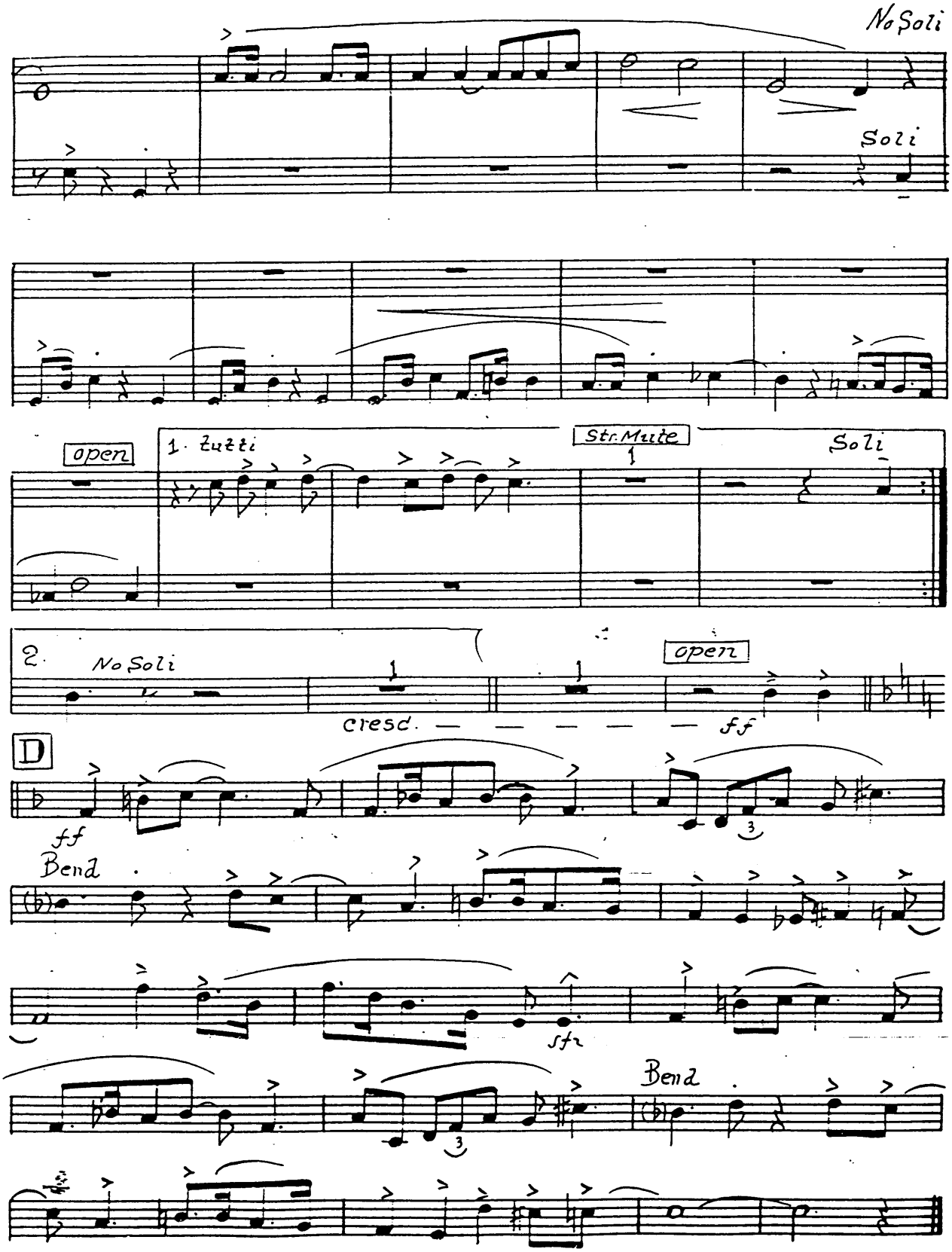

BE

arranged by
JACK MASON

The Masters Orchestra
NOTE-ABLE
FLORIDA

3rd Trumpet

Moderately Slow

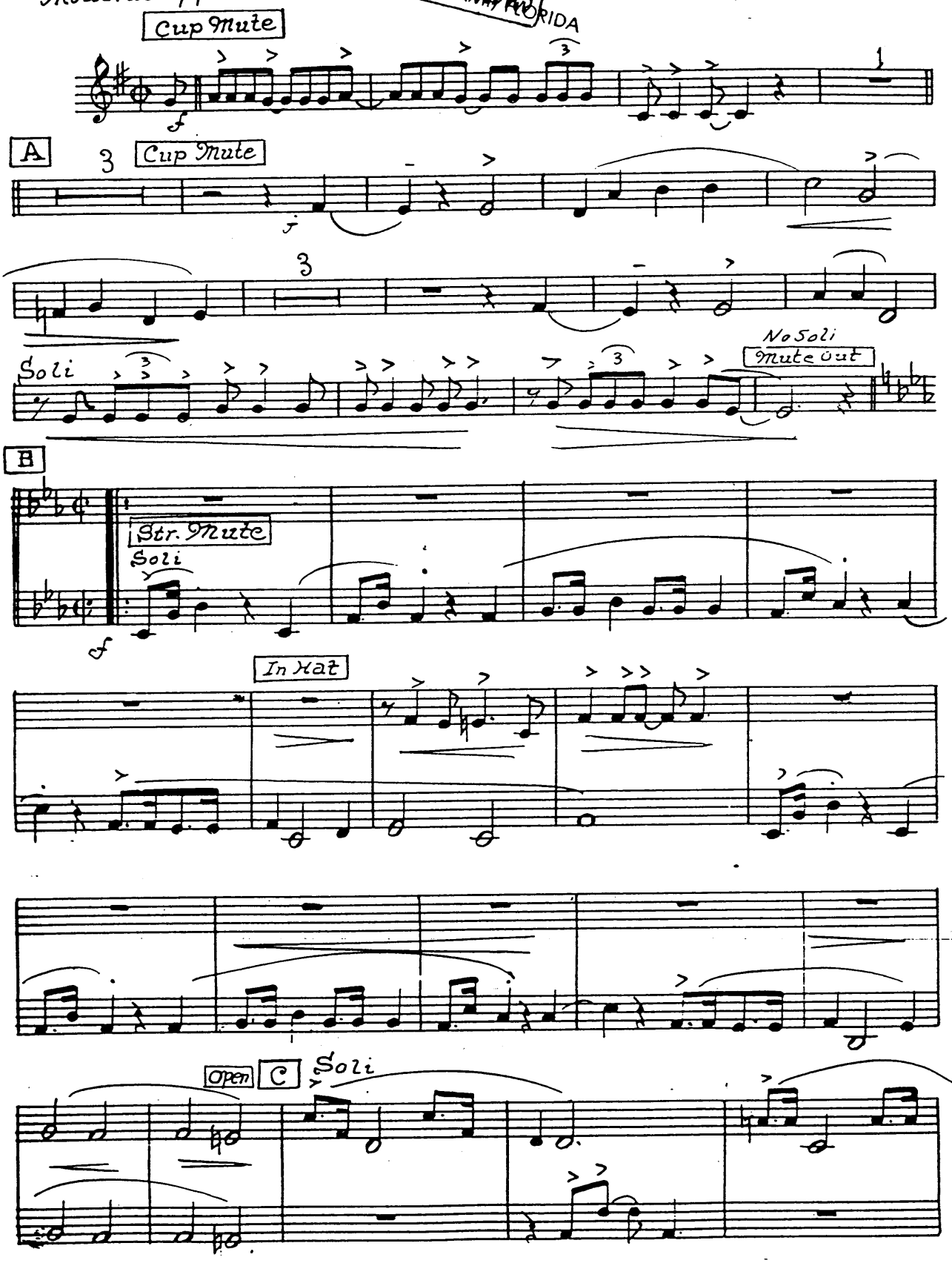

Copyright MCMXLI by CHAPPELL & CO. Inc., New York
International Copyright Secured. Made in U. S. A
ALL RIGHTS RESERVED including public performance for profit.

TCHED
TROT

Words by LORENZ HART
Music by RICHARD RODGERS

3rd Trumpet
-2-

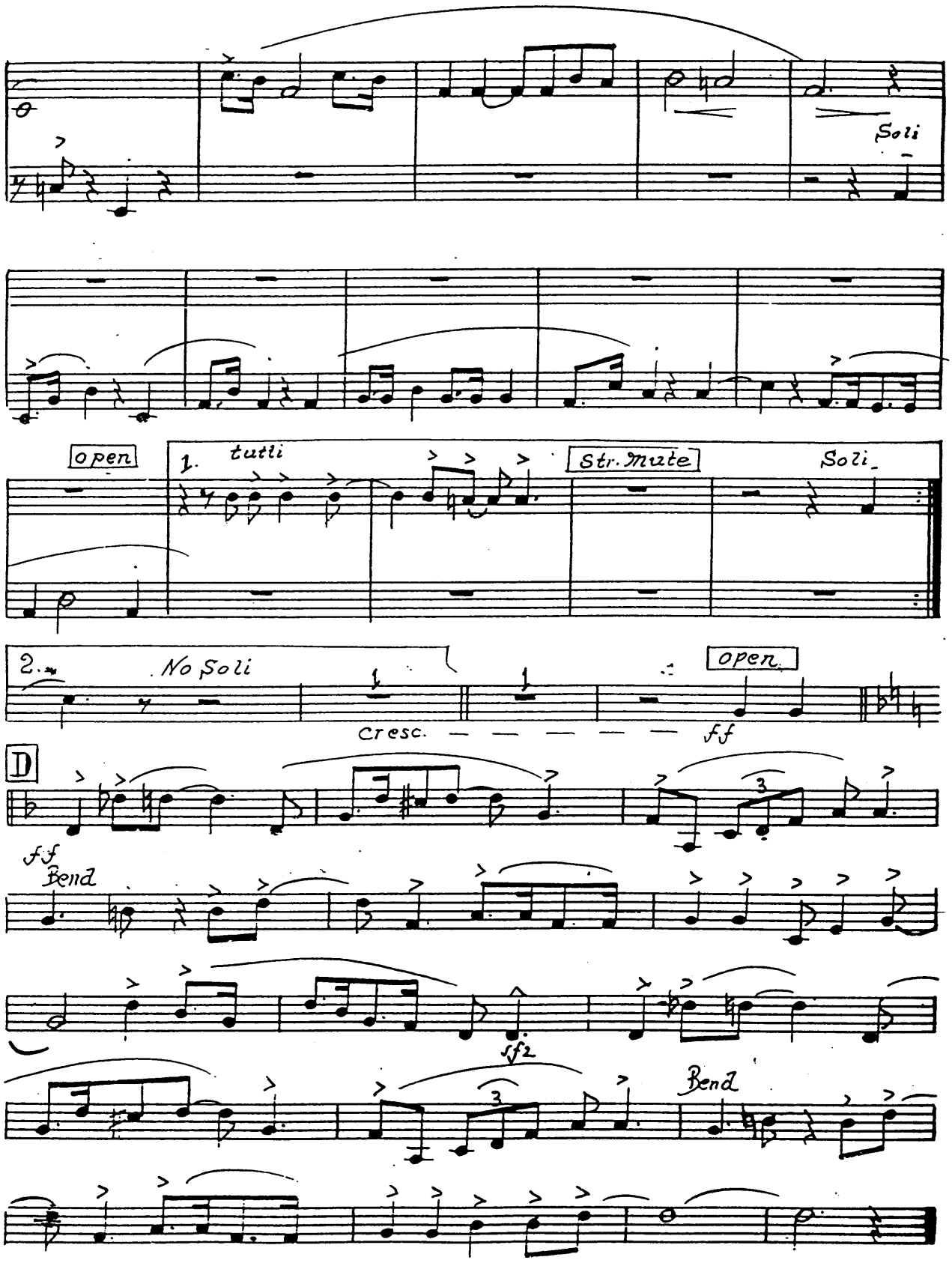

Arranged by
JACK MASON

BE

1st Trombone

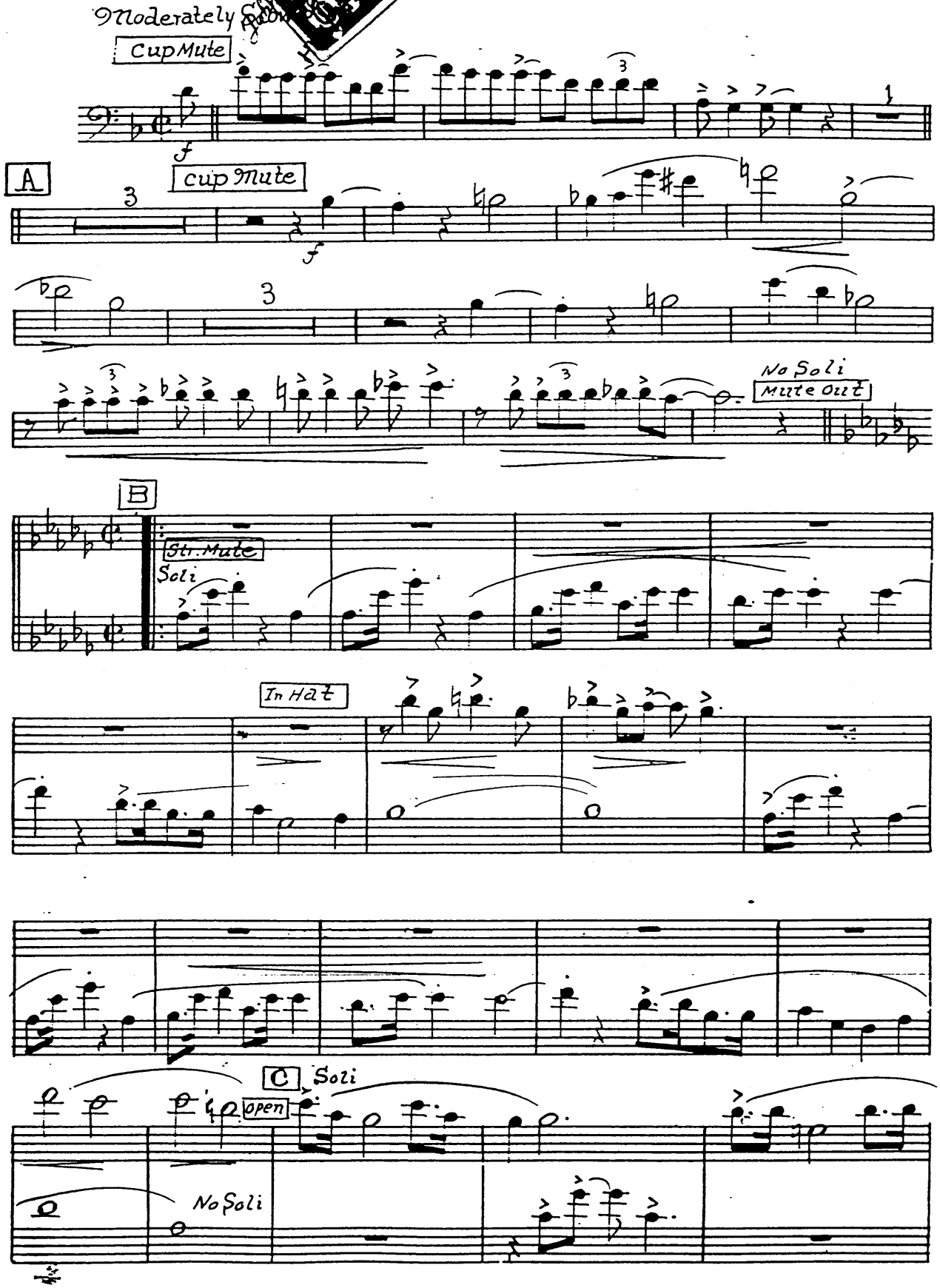

Copyright MCMXLI by CHAPPELL & CO. Inc., New York
International Copyright Secured. *Made in U. S. A.*
ALL RIGHTS RESERVED including public performance for profit.
Any arrangement or adaptation of this composition without the consent of the owner is an infringement of copyright.

TCHED
TROT

Words by LORENZ HART
Music by RICHARD RODGERS

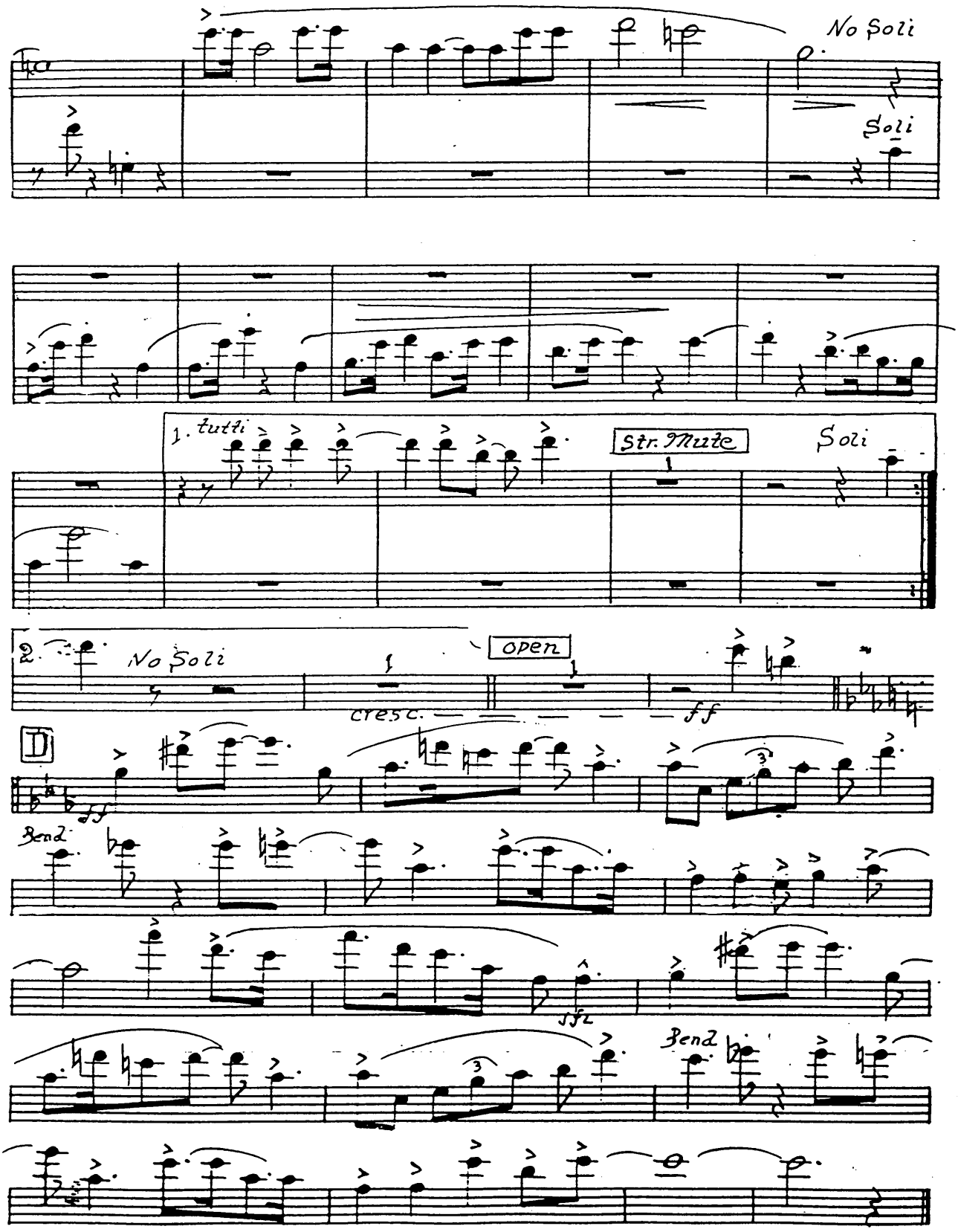

Arranged by
JACK MASON

2nd Trombone

BE

The Masters Orchestra
41st STREET
MIAMI, FLORIDA

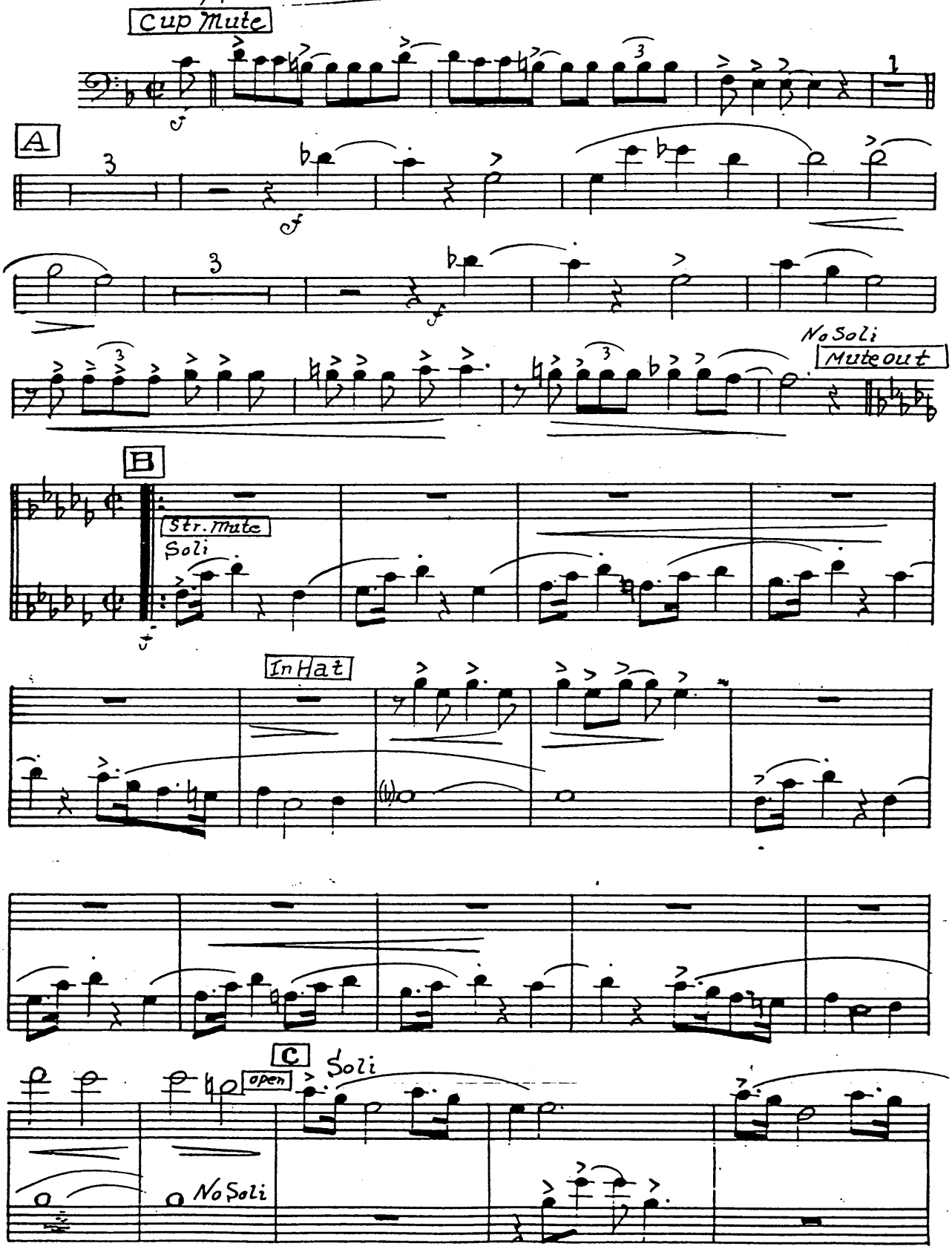

Copyright MCMXLI by CHAPPELL & CO. Inc., New York
International Copyright Secured. Made in U. S. A.

TCHED
TROT

Words by LORENZ HART
Music by RICHARD RODGERS

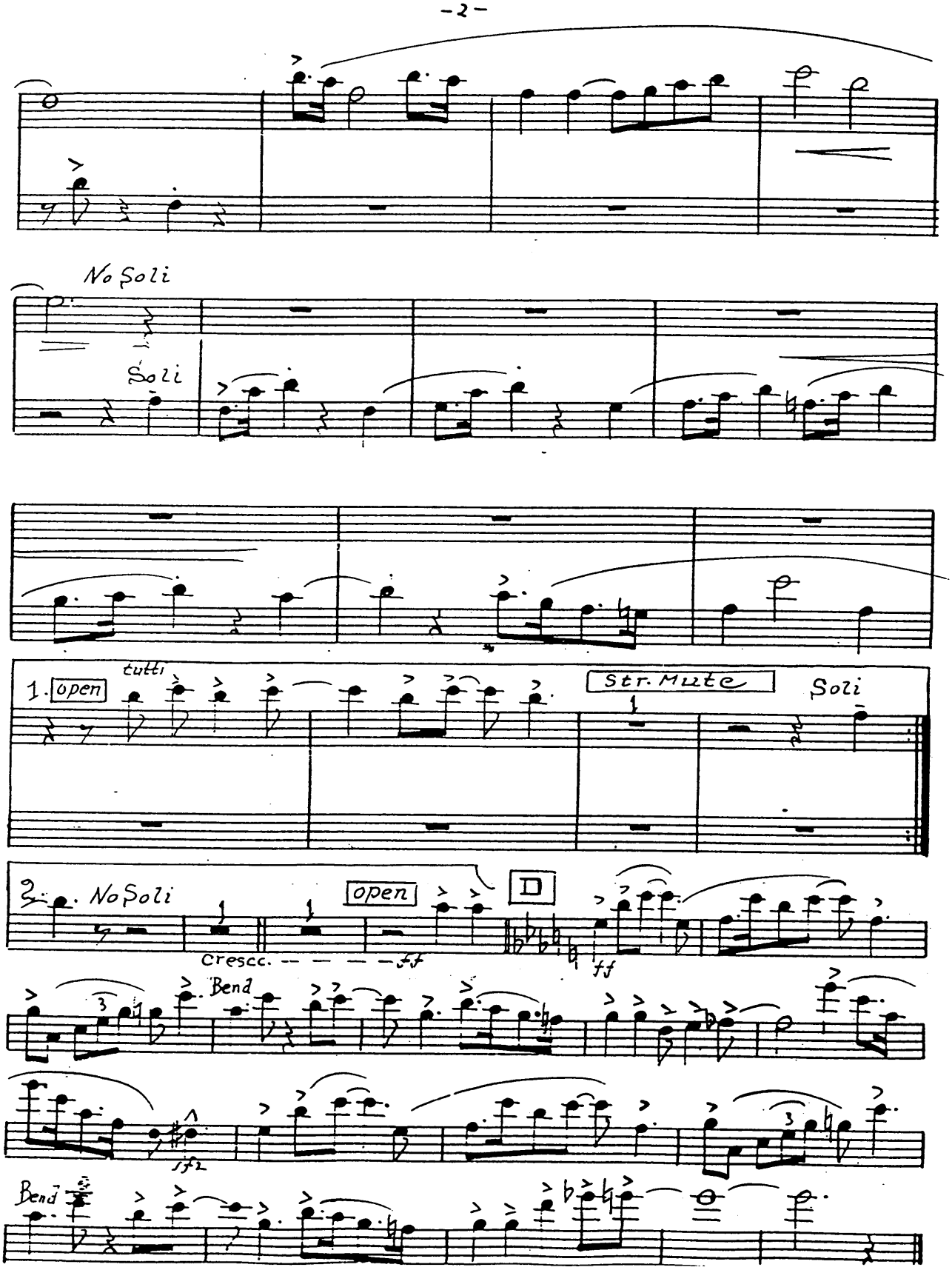

ged by
MASON

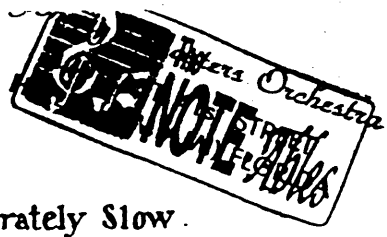

BEN

3rd Trombone

Moderately Slow

Cup Mute

f

1

A

3

(Cup Mute)

f

3

Mute out

B

Straight Mute

Soli

in Hat

C

Open

Soli

Copyright MCMXLI by CHAPPELL & CO. Inc., New York
Made in U. S. A.
International Copyright Secured.
ALL RIGHTS RESERVED including public performance for profit.
Any arrangement or adaptation of this composition without the consent of the owner is an infringement of copyright.

TCHED
TROT

Words by LORENZ HART
Music by RICHARD RODGERS

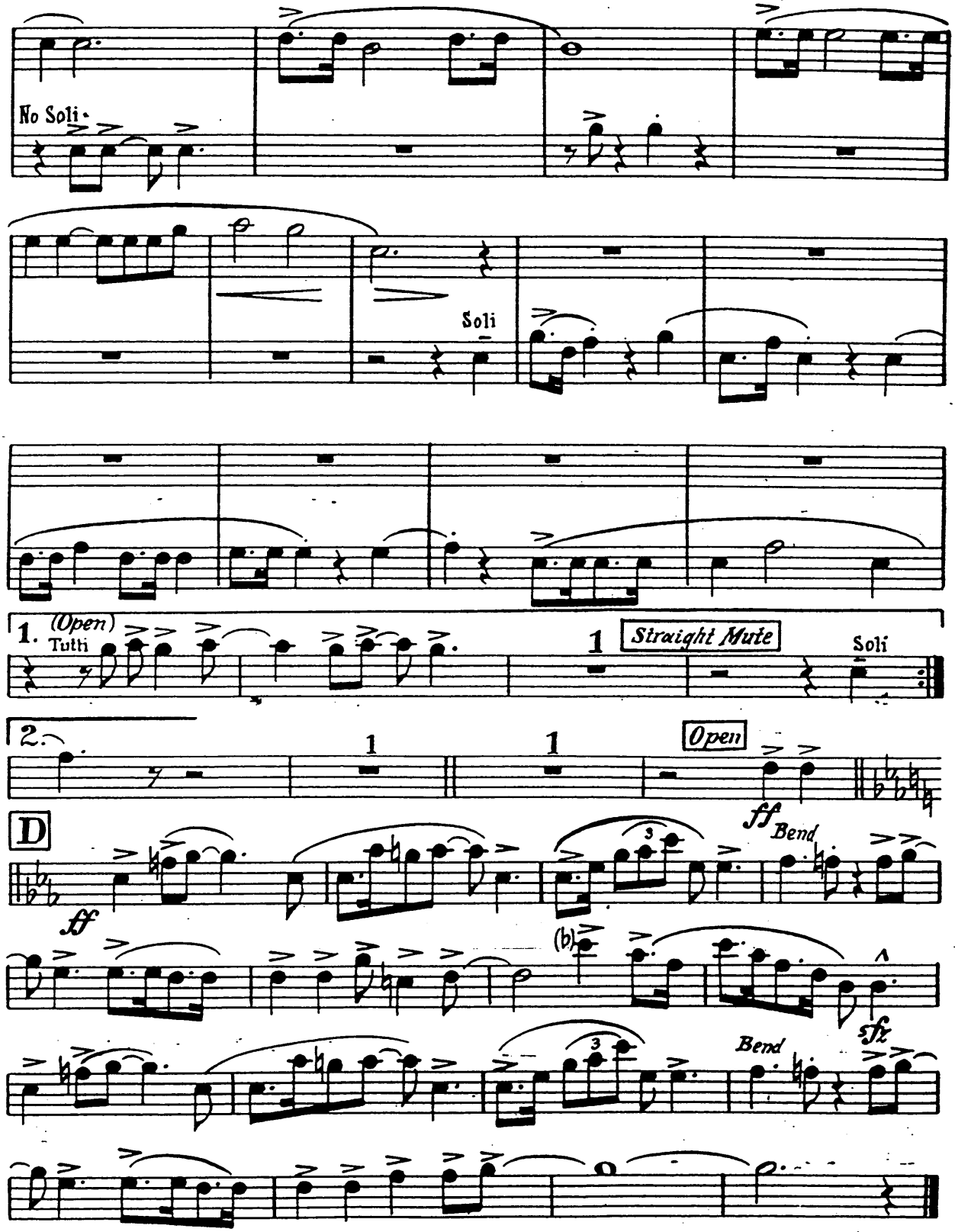

Johnny [illegible] Orchestra

BEWITCHE

FOX TROT

Arranged by
JACK MASON

Words by I
Music by RICHA

Bass

Moderately Slow

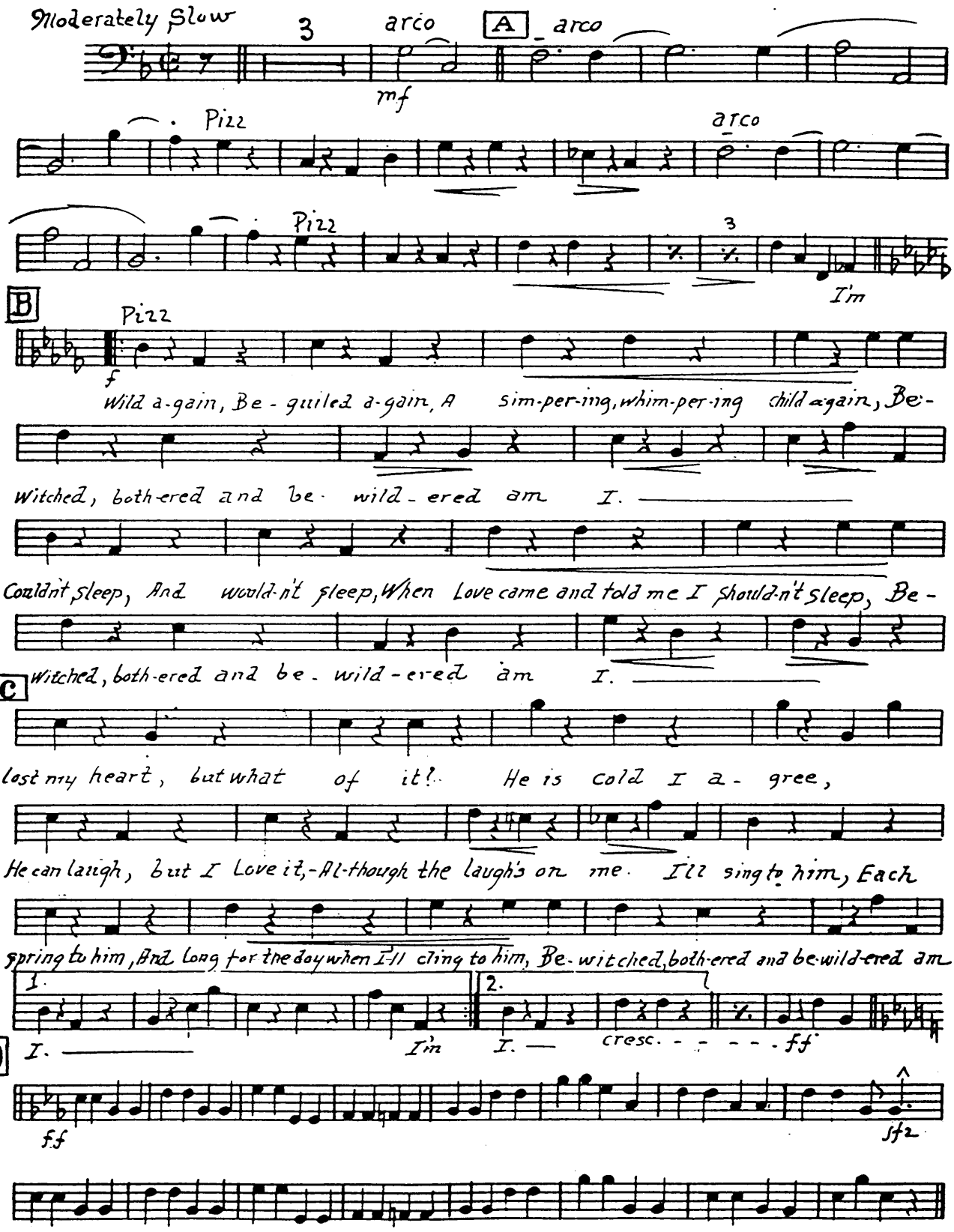

Copyright MCMXLI by CHAPPELL & CO. Inc., New York
International Copyright Secured. Made in U. S. A.
ALL RIGHTS RESERVED including public performance for profit.
Any arrangement or adaptation of this composition without the consent of the owner is an infringement of copyright.

BEWITCHED

(1)

JACK MASON
ARR

Moderately Slow

Piano

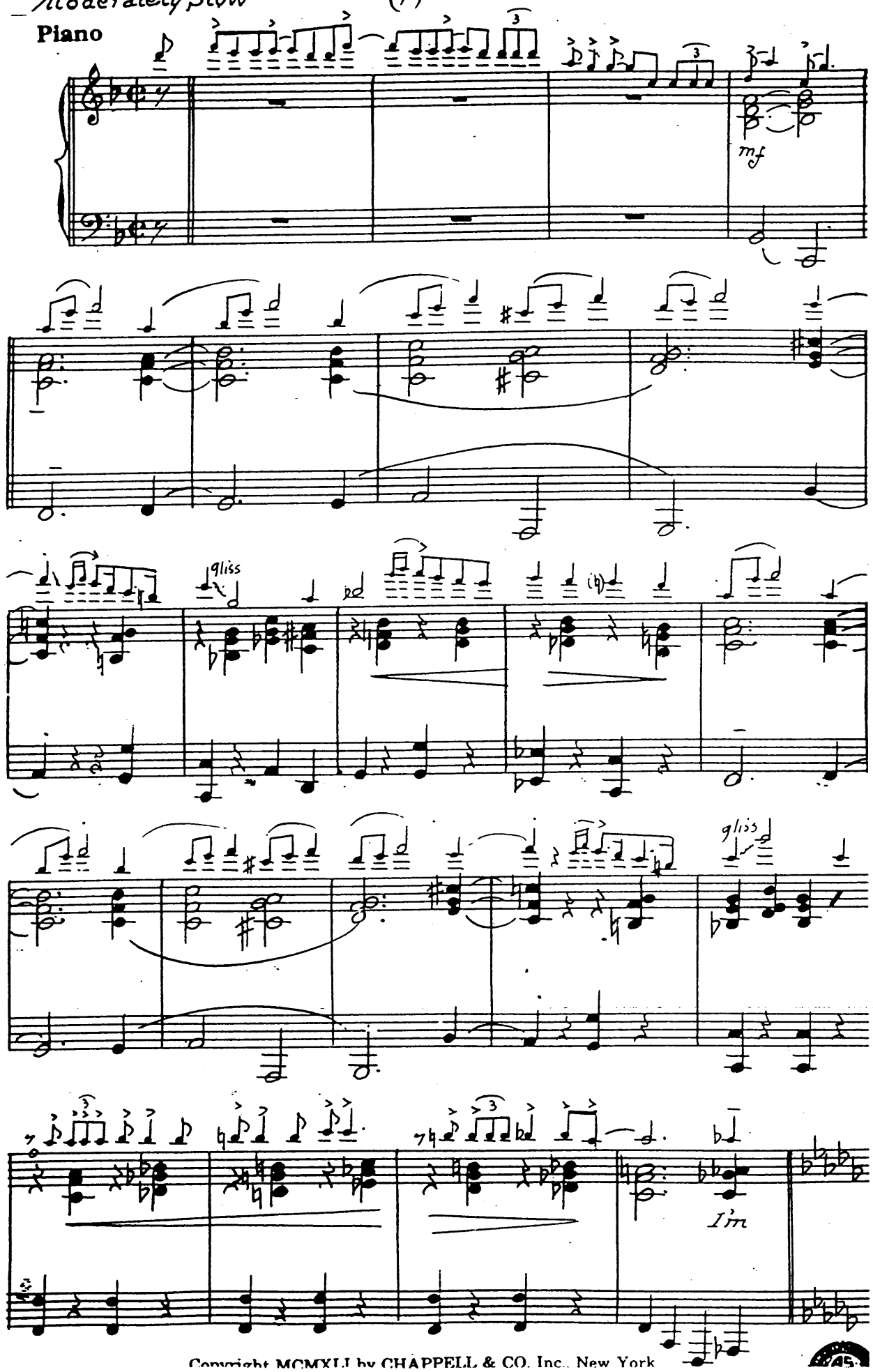

Copyright MCMXLI by CHAPPELL & CO. Inc., New York

Arranged by
JACK MASON

The Masters Orchestra
NOTE ABLES
1st STREET
FLORIDA

From "]

BEWI

FOX

Piano

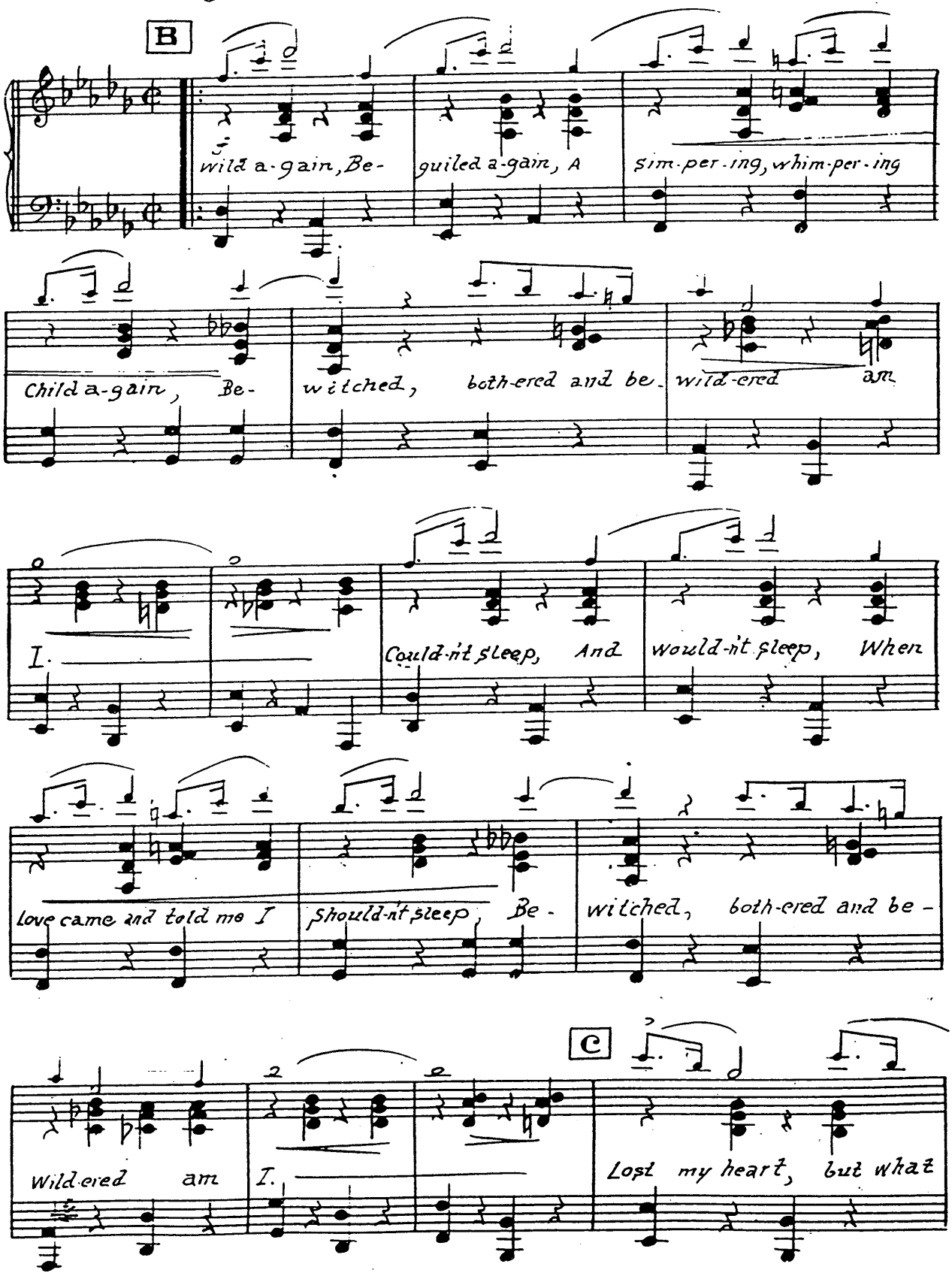

L JOEY"

ΓCHED

ΓROT

Words by LORENZ HART
Music by RICHARD RODGERS

3
Piano

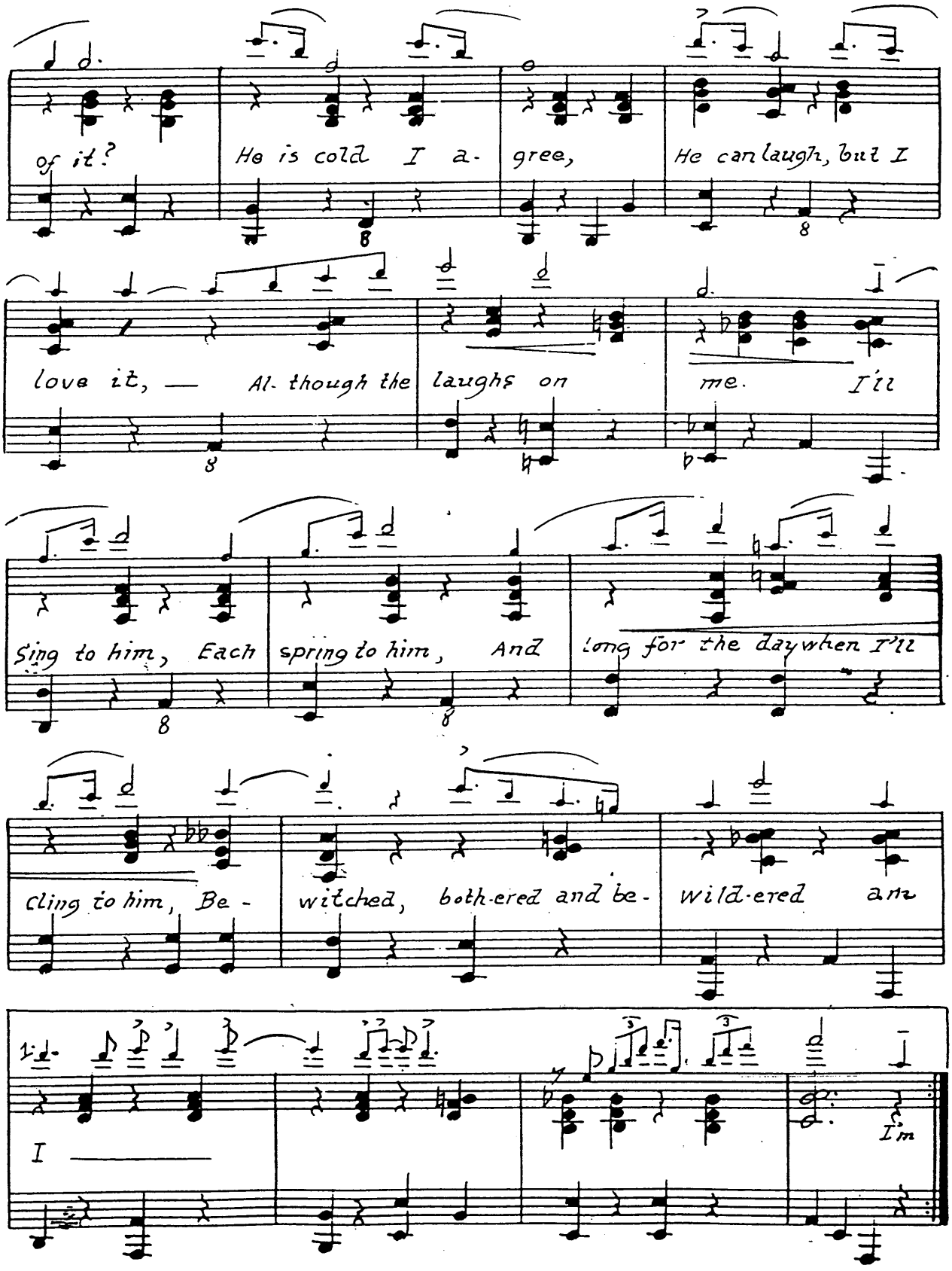

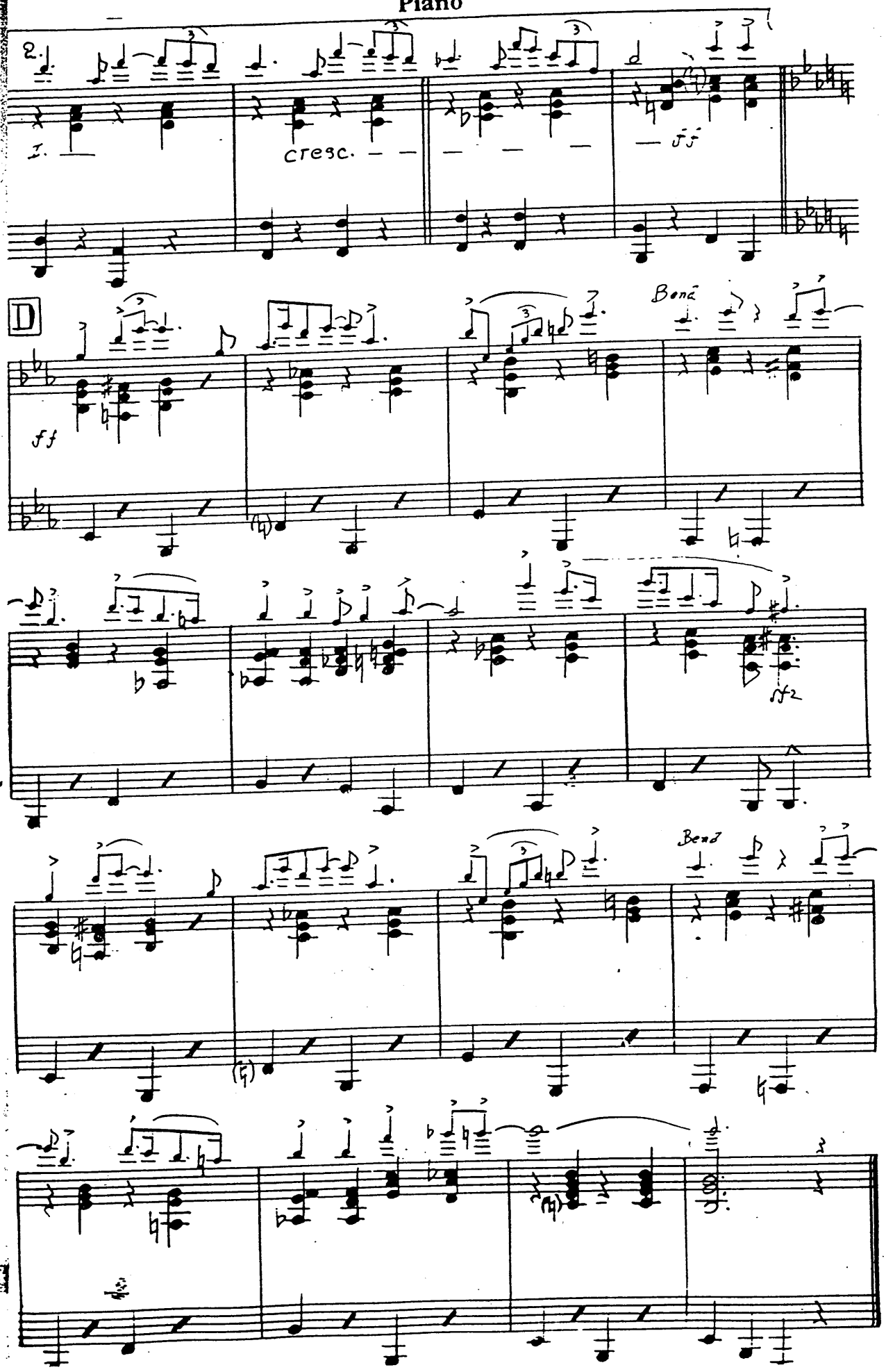
2.
I.
cresc.
fff
D
ff
Bend
sf2
Bend

Johnny Masters Orchestra

100 EAST 41st STREET

BEWITCHED

FOX TROT

Arranged by
JACK MASON

Words by LORENZ HART
Music by RICHARD RODGERS

Drums

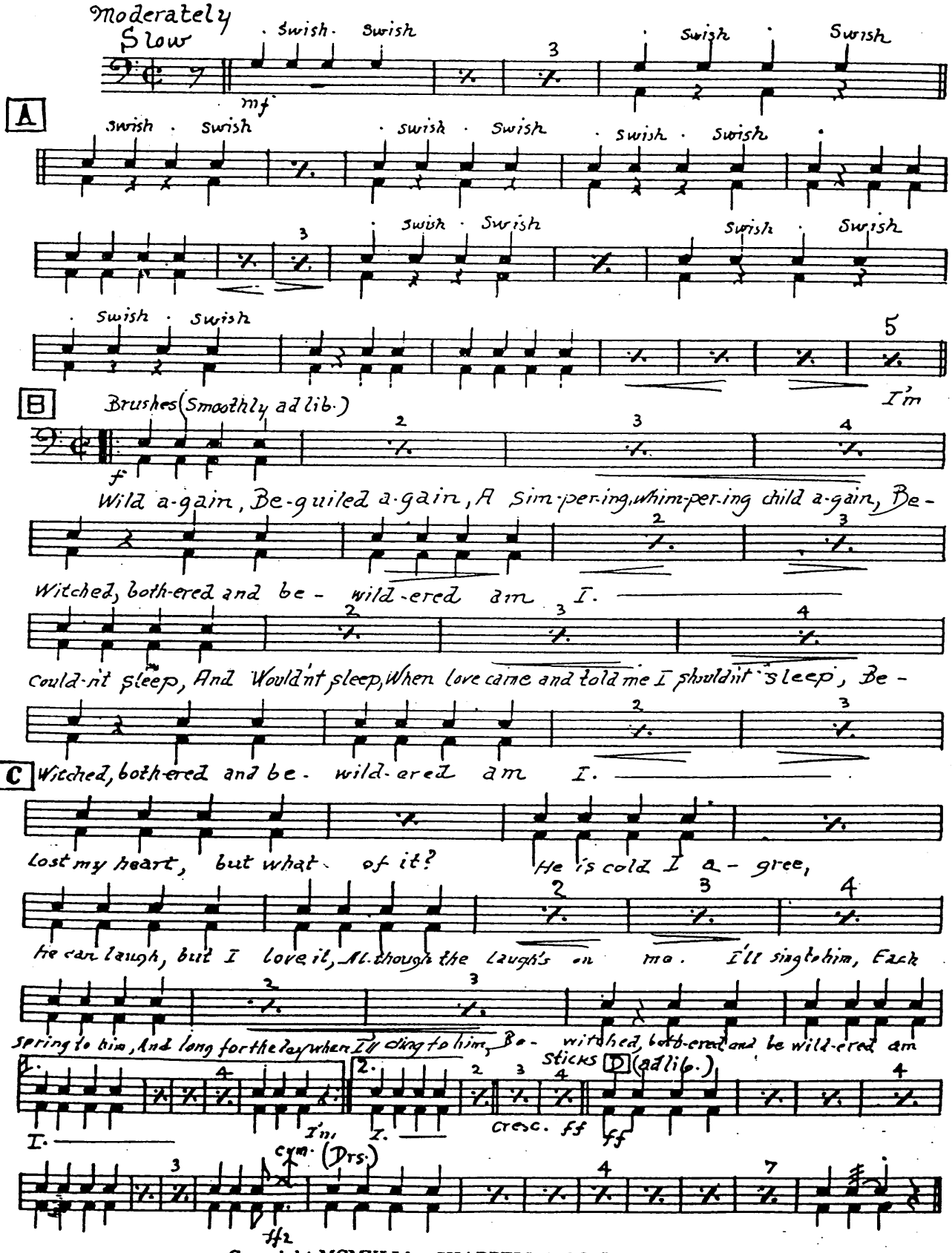

Copyright MCMXLI by CHAPPELL & CO. Inc., New York
International Copyright Secured. Made in U. S. A.
ALL RIGHTS RESERVED including public performance for profit.

BEWITCH

FOX TROT

Arranged by
JACK MASON
Guitar

The NOTE-Ables

Words by LORENZ HART
Music by RICHARD RODGERS

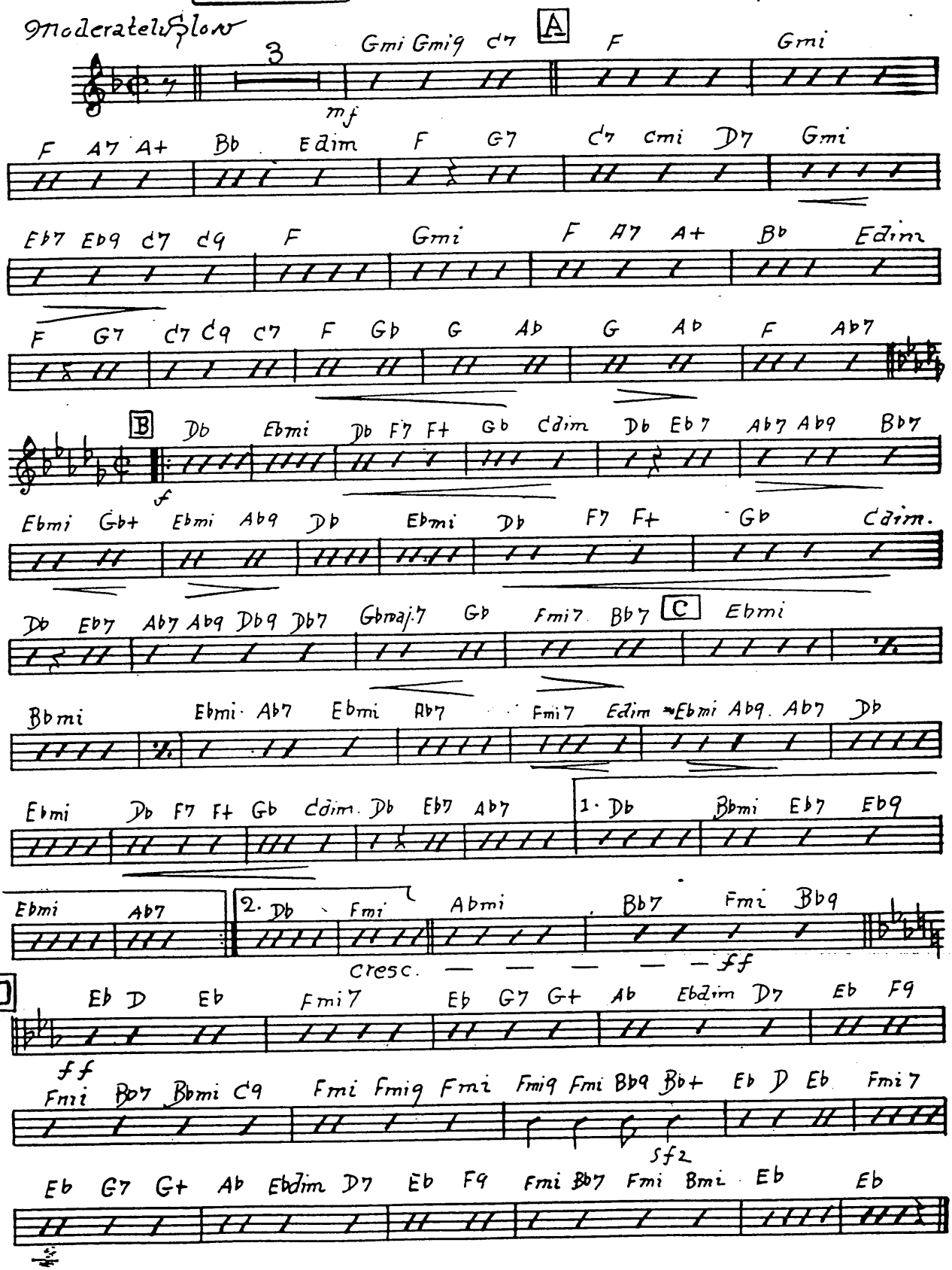

Copyright MCMXLI by CHAPPELL & CO. Inc., New York
International Copyright Secured. Made in U. S. A.
ALL RIGHTS RESERVED including public performance for profit.
Any arrangement or adaptation of this composition without the consent of the owner is an infringement of copyright.

VOCAL GUIDE
(Sing in D♭ at [B] and [C])

~1941~

BEWITCHED

LYRIC LORENZ HART
MUSIC Richard Rodgers

"PAL JOEY"

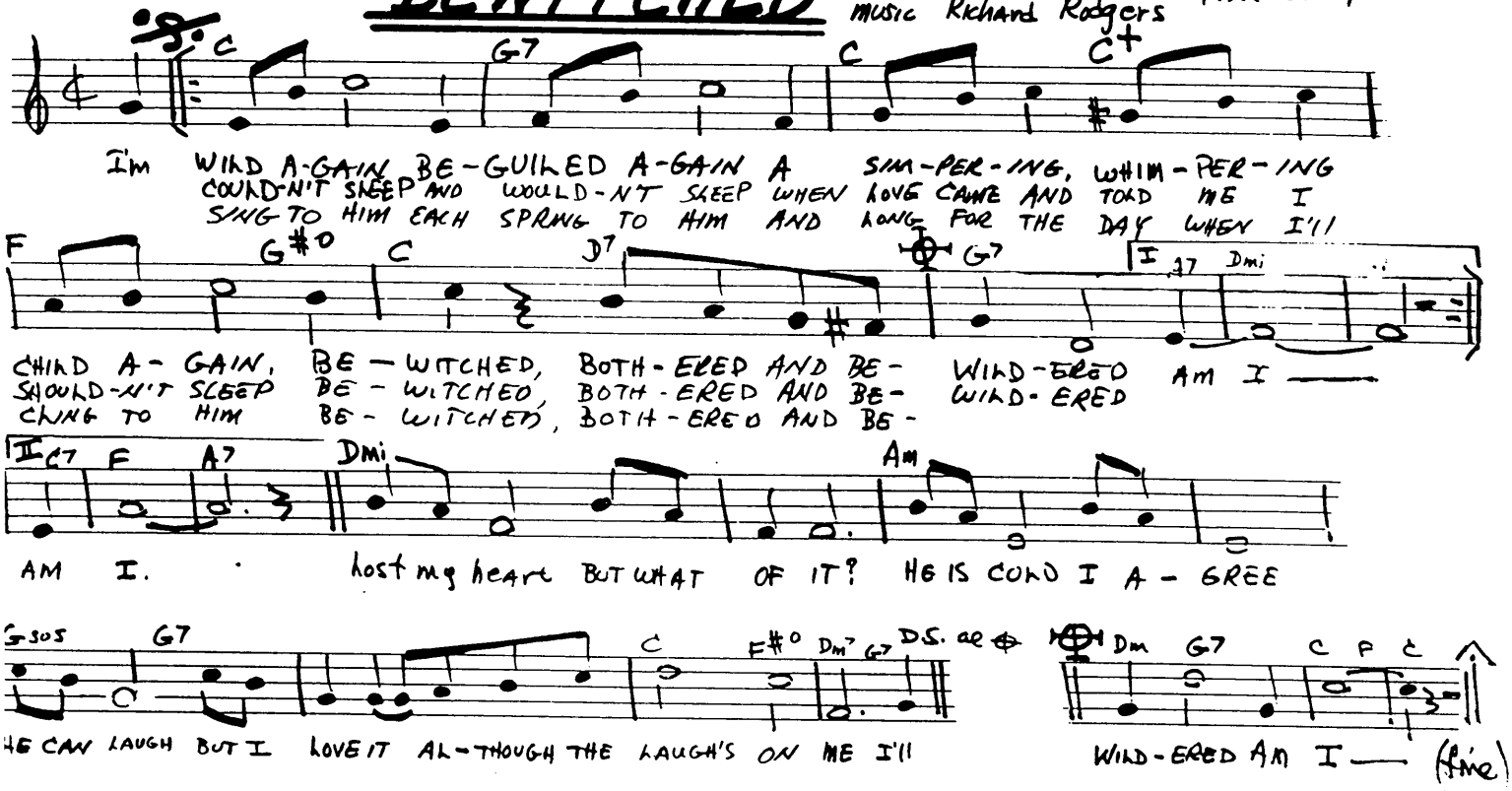

Johnny Masters Orchestra
130 EAST 41st STREET
HIALEAH (MIAMI) FLORIDA

Arranged by
JACK MASON

BE'

FOX

Violins A-B

Moderately Slow

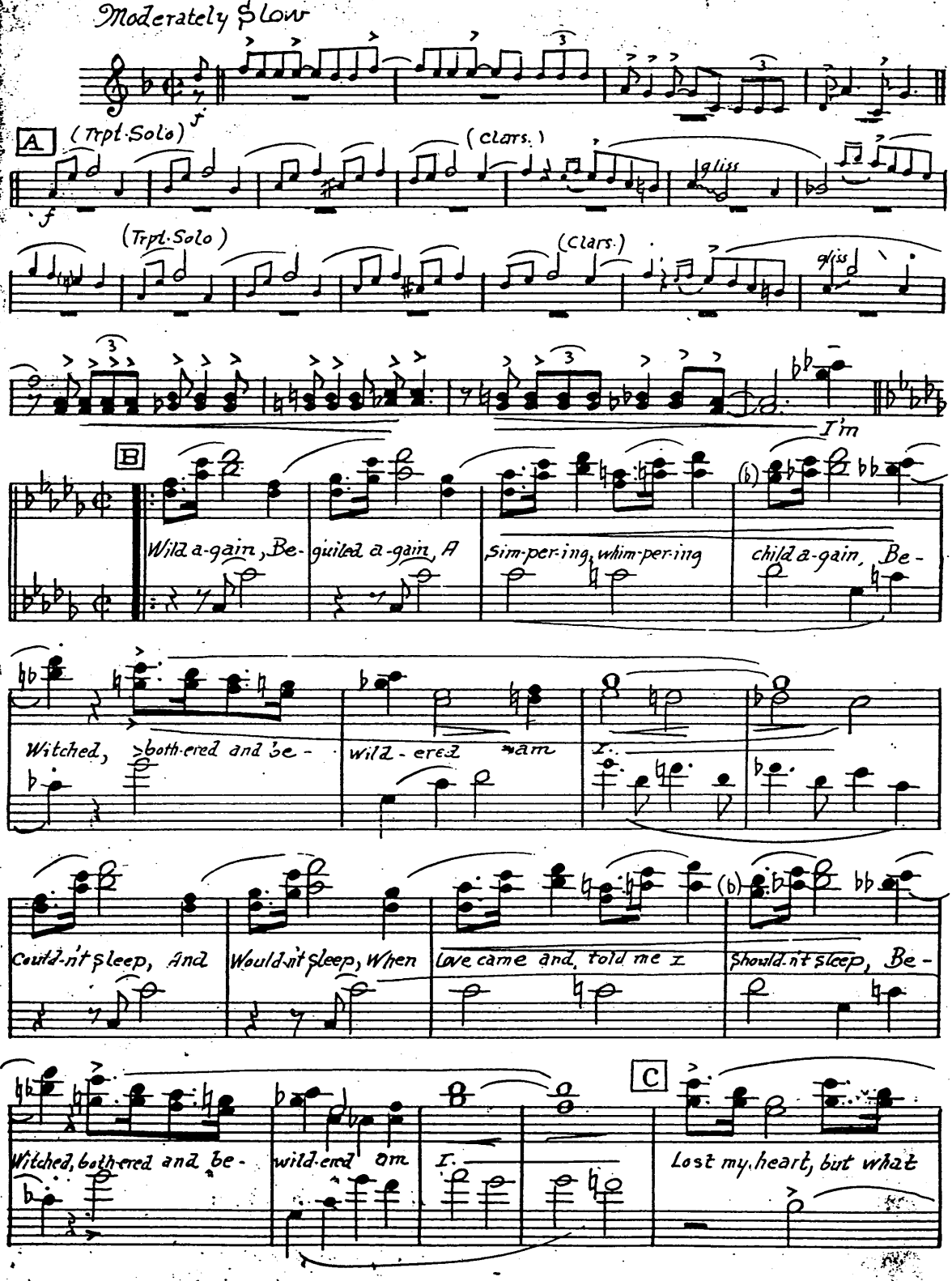

Copyright MCMXLI by CHAPPELL & CO. Inc., New York
International Copyright Secured. Made in U. S. A.
ALL RIGHTS RESERVED including public performance for profit.
Any arrangement or adaptation of this composition without the consent of the owner is an infringement of copyright.

ΓCHED

TROT

Words by LORENZ HART
Music by RICHARD RODGERS

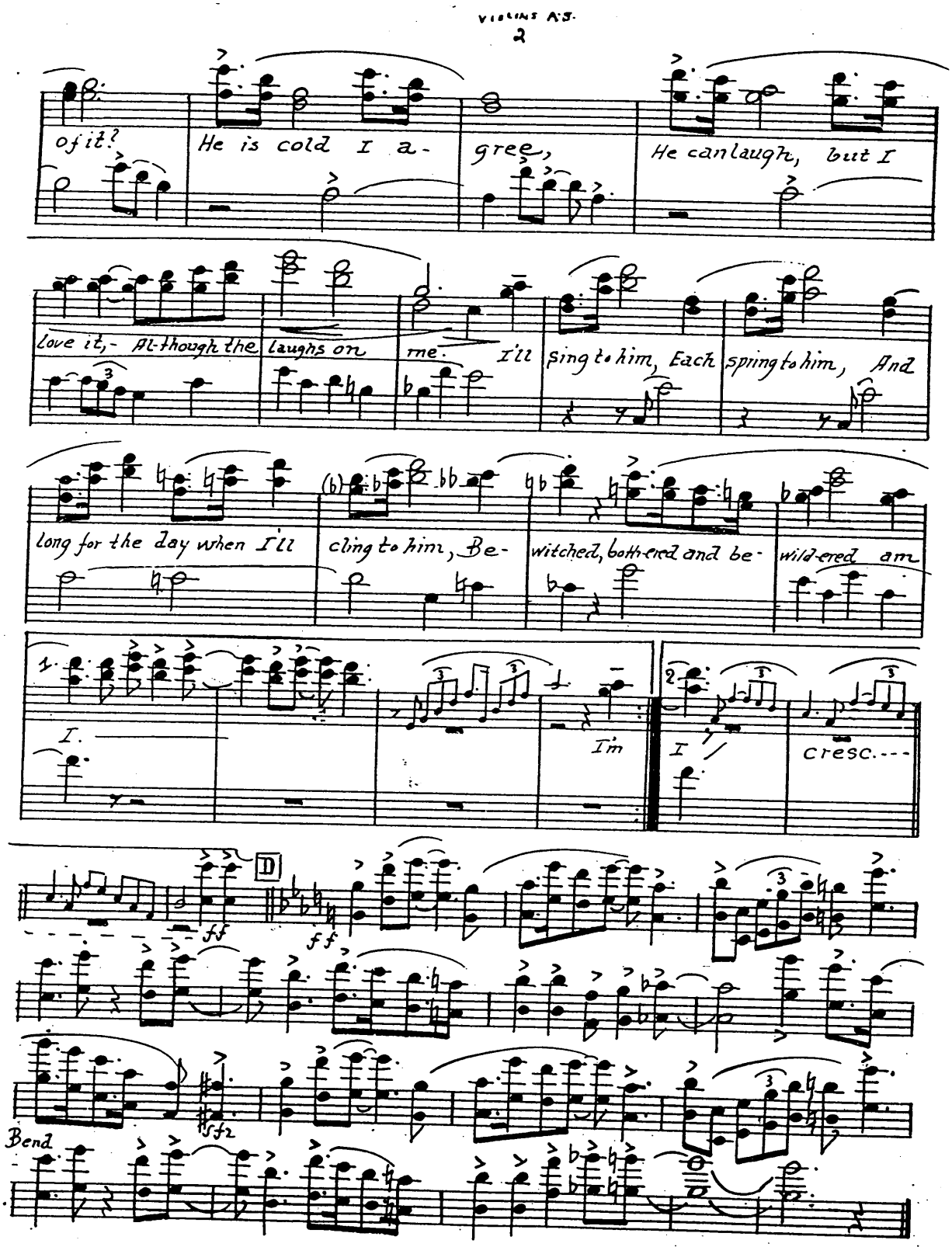

BEV

FOX T

Arranged by
JACK MASON

Johnny Masters Orchestra
130 EAST 41st STREET
HIALEAH (MIAMI) FLORIDA

Violin C

Moderately Slow

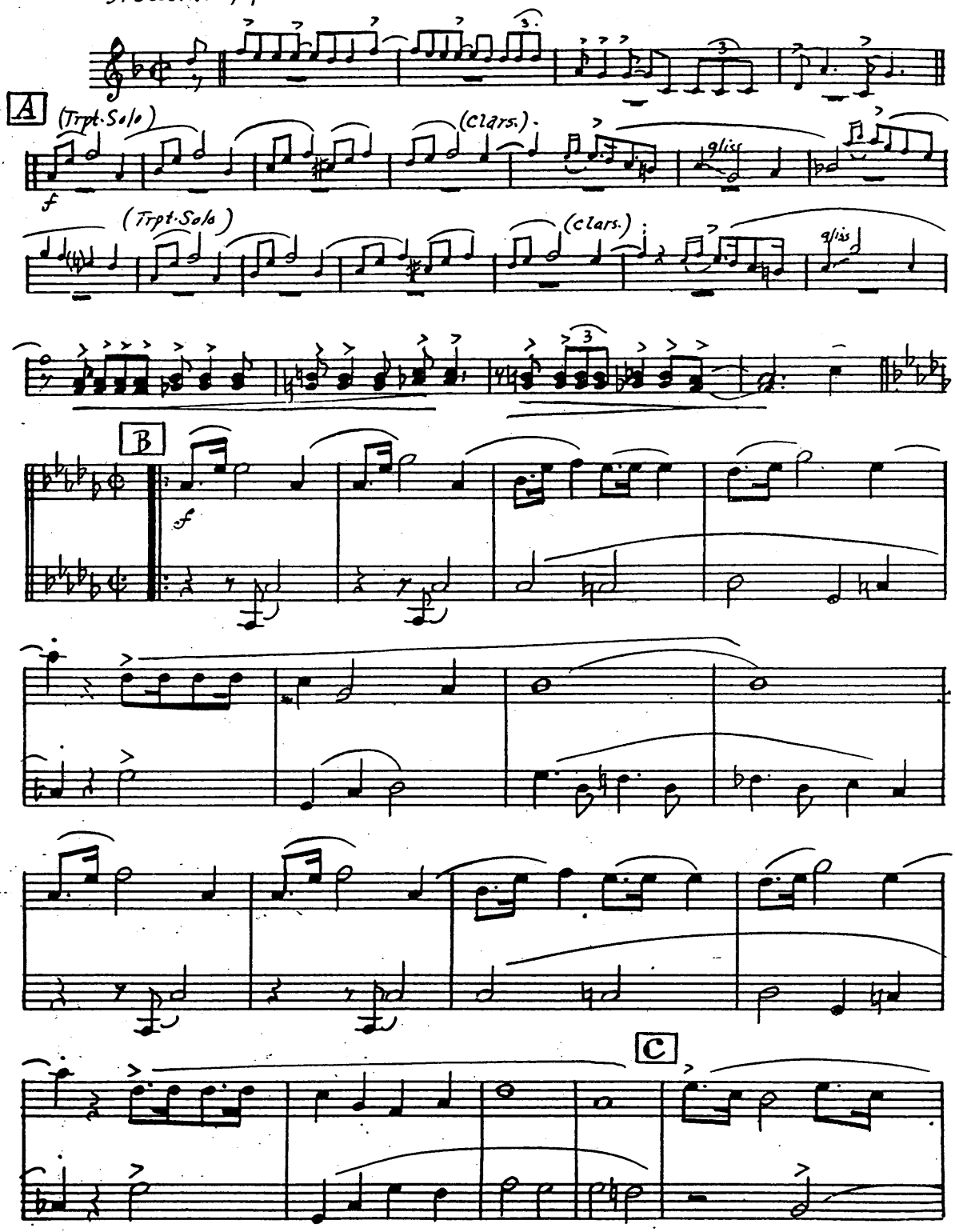

Copyright MCMXLI by CHAPPELL & CO. Inc., New York
International Copyright Secured. *Made in U. S. A.*
ALL RIGHTS RESERVED including public performance for profit.
Any arrangement or adaptation of this composition without the consent of the owner is an infringement of copyright.

CHED

ROT
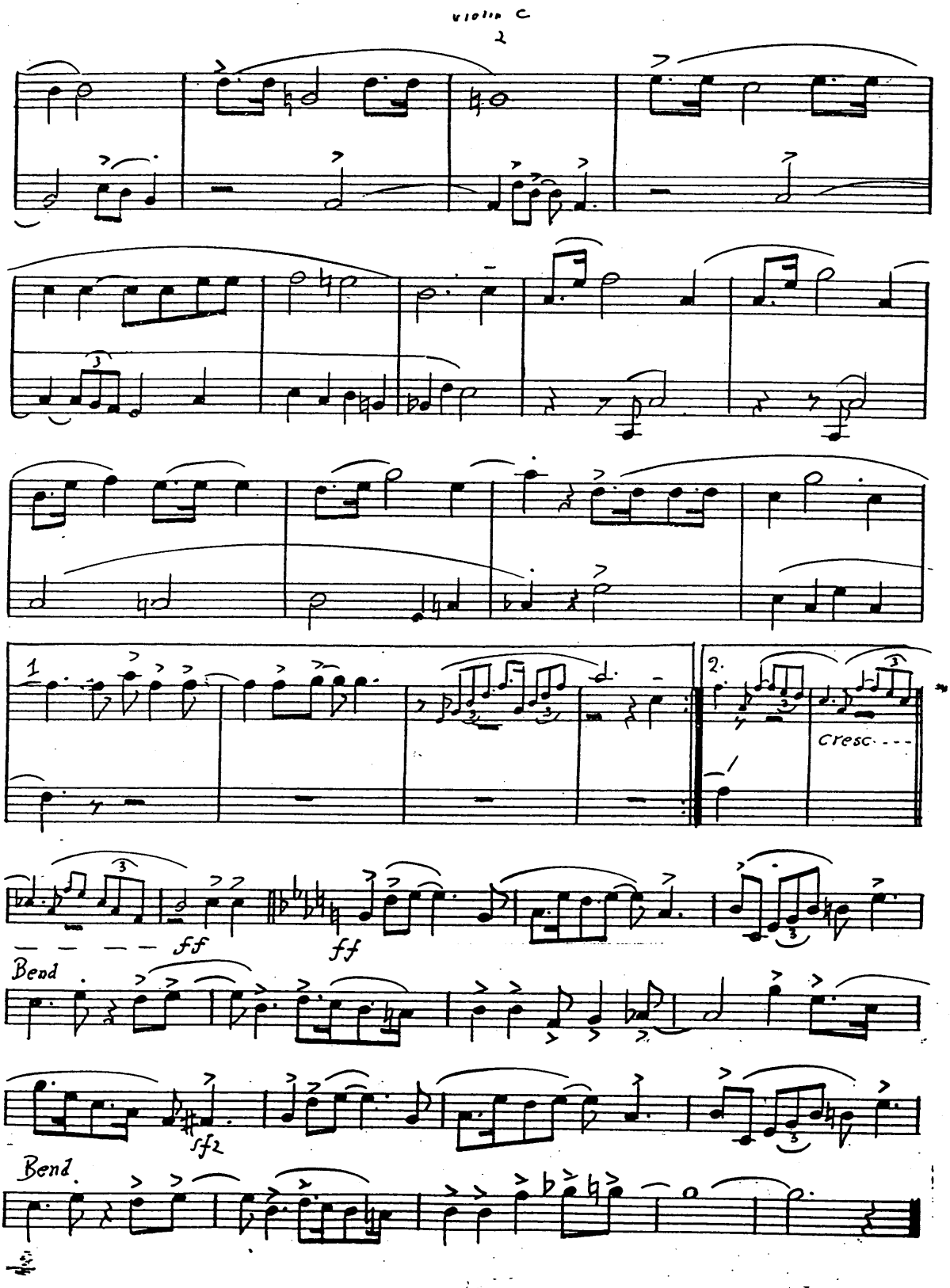
Words by LORENZ HART
Music by RICHARD RODGERS